VOLUME 8, NUMBER 4 APRIL 16-22, 1982

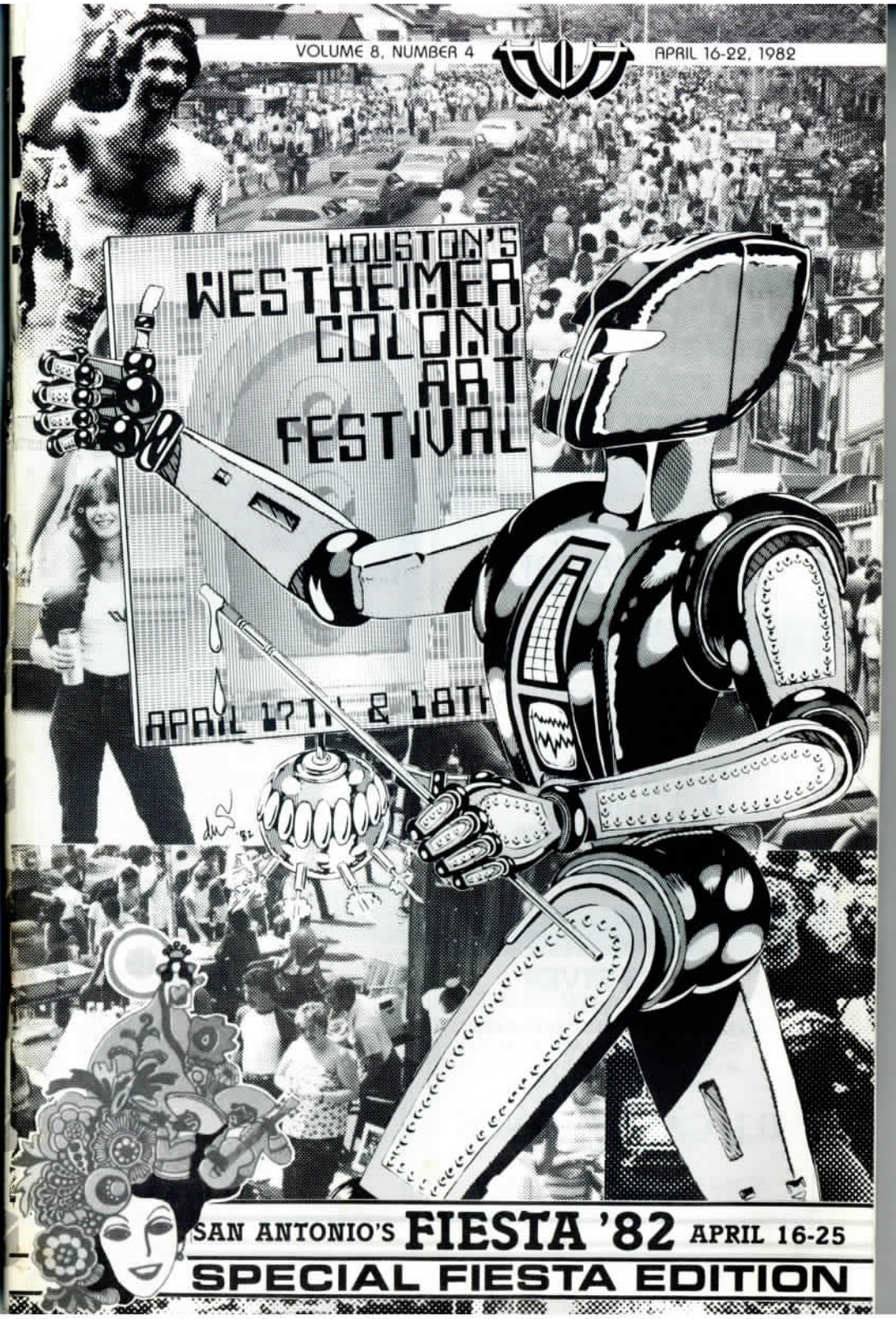

FIESTA '82
THE BONHAM EXCHANGE

411 BONHAM BY THE ALAMO SAN ANTONIO, TEXAS 512-271-3811

APRIL 16 FRIDAY

APRIL 17 SATURDAY

D.J. CASEY JONES
NEW YORK
GYMNASIA
10 - 4
$3 ADMISSION
GRAND BALLROOM
12 - 5
$4 ADMISSION

D.J. RICK SQUILLANTE
ALAMO ROOM

D.J. LARRY DILLARD
GYMNASIA

APRIL 18 SUNDAY

S.A.G.A.
FIESTA KICKOFF
A BENEFIT FOR THE SAN ANTONIO GAY ALLIANCE

NOON TILL 6
PATIO ENTRANCE
FOOD & DRINKS

T-DANCE & FREE BEER
$1 ADMISSION
AND
AT 11:00 PM
IN THE GRAND BALLROOM
B.A. SYNDICATE & HIMMEL
ALTERNATIVE DANCE MUSIC
LIVE BANDS
$2 ADMISSION
TO GRAND BALLROOM SHOW

APRIL 19 MONDAY

KING'S RIVER PARADE
EMPLOYEES AND MEMBERS FREE
GUESTS $5.00 • CASH BAR
MAXIMILLIAN'S RESTAURANT
135 EAST COMMERCE
AND
D.J. CASEY JONES
NEW YORK
10 TO 3
AT THE BONHAM AFTER THE PARADE
$2 ADMISSION

APRIL 23 FRIDAY
10 - 4 $4 ADMISSION

D.J. SHAR
NEW
GRAND B
FRI. 12 - 4

J.D. AR
BRIGHTON,
GYMN
FRI. 10-4
D.J. RICK SQUILLANTE

APRIL 24 SATURDAY
10 - DAWN $5 ADMISSION

ON WHITE
YORK
ALLROOM
12 - DAWN

NOLD
ENGLAND
ASIA
SAT. 10 - DAWN
• ALAMO ROOM

APRIL 20 TUESDAY

CORNYATION
A SATIRE ON FIESTA
11:00 P.M.
$1 ADMISSION TO CLUB • $2 ADMISSION TO GRAND BALLROOM SHOW
CROWNING OF KING ANCHOVY AND QUEEN OF THE ASTRONOMICAL ASTROLOGICAL COURT OF THE ZODIAC.
BENFIT PERFORMANCE FOR THE SAN ANTONIO LITTLE THEATRE
AN OFFICIAL EVENT OF FIESTA 1982

APRIL 21 WEDNESDAY

HUMP NIGHT
50¢ BEER & WELL DRINKS
$1 ADMISSION

APRIL 22 THURSDAY

TIFFANY ARIEAGUS
AND THE
MR. FIESTA MAN OF THE MONTH SHOW
SHOW AT 10
(REGULAR PRICES)
$2 ADMISSION

APRIL 25 SUNDAY

7-11 FREE BEER
T-DANCE & PATIO PARTY
$1 ADMISSION

TIFFANY ARIEAGUS
IN CONCERT
GRAND BALLROOM
AT 11:00 P.M.
$3 ADMISSION
TO GRAND BALLROOM SHOW

Academy

QUALITY AND SATISFACTION GUARANTEED

ARMY SURPLUS SALE

5130 BISSONNET AND 2030 WESTHEIMER

1. U.S. MILITARY INSIGNIA TEE-SHIRTS
   SALE $3.99
2. O.D. GREEN TEE-SHIRTS
   SALE $5.99
3. CAMOUFLAGE PARACHUTE PANTS
   SALE $12.99
4. CAMOUFLAGE SHIRTS
   SALE $12.99
5. O.D. GREEN FATIGUE SHIRTS
   SALE $3.99
6. SHORT-SLEEVED KHAKI SHIRTS
   SALE $6.99 (X-SMALL TO MED. ONLY)
7. O.D. GREEN FATIGUE PANTS
   SALE $12.99

ALSO ASSORTED & MISCELLANEOUS ITEMS ON SALE

Serving the Montrose Area For All Your Needs

CAMPING • WESTERN WEAR • FISHING • JOGGING ATTIRE
HUNTING • HOUSEWARES • SURPLUS CLOTHING
HARDWARE • SPORTS EQUIPMENT • DUFFLE BAGS

DANCE SPECIALS

SUNDAYS — FREE BEER 9PM TILL?
MONDAYS — 2 FOR 1 DRINKS
TUESDAYS — NO COVER!
WEDNESDAYS — 10¢ DRINKS
THURSDAYS — FREE BEER 9PM TILL?
FRIDAYS — AFTER HOURS
SATURDAYS — AFTER HOURS

LIGHTS
&
SOUND
BY
GARY ROBERTSON & MICHAEL BURDEN

CRUISE SPECIALS

2 FOR 1
HAPPY HOUR
DRINKS
4-9PM

THE ALL NEW

DANCE CRUISE

BOATHOUSE

AUSTIN

407
COLORADO

474-9667

Happy Birthday, Fitness Exchange!

To celebrate our 3rd smashing year

JOIN NOW—GET $100 OFF!!

★ Offer Expires Soon

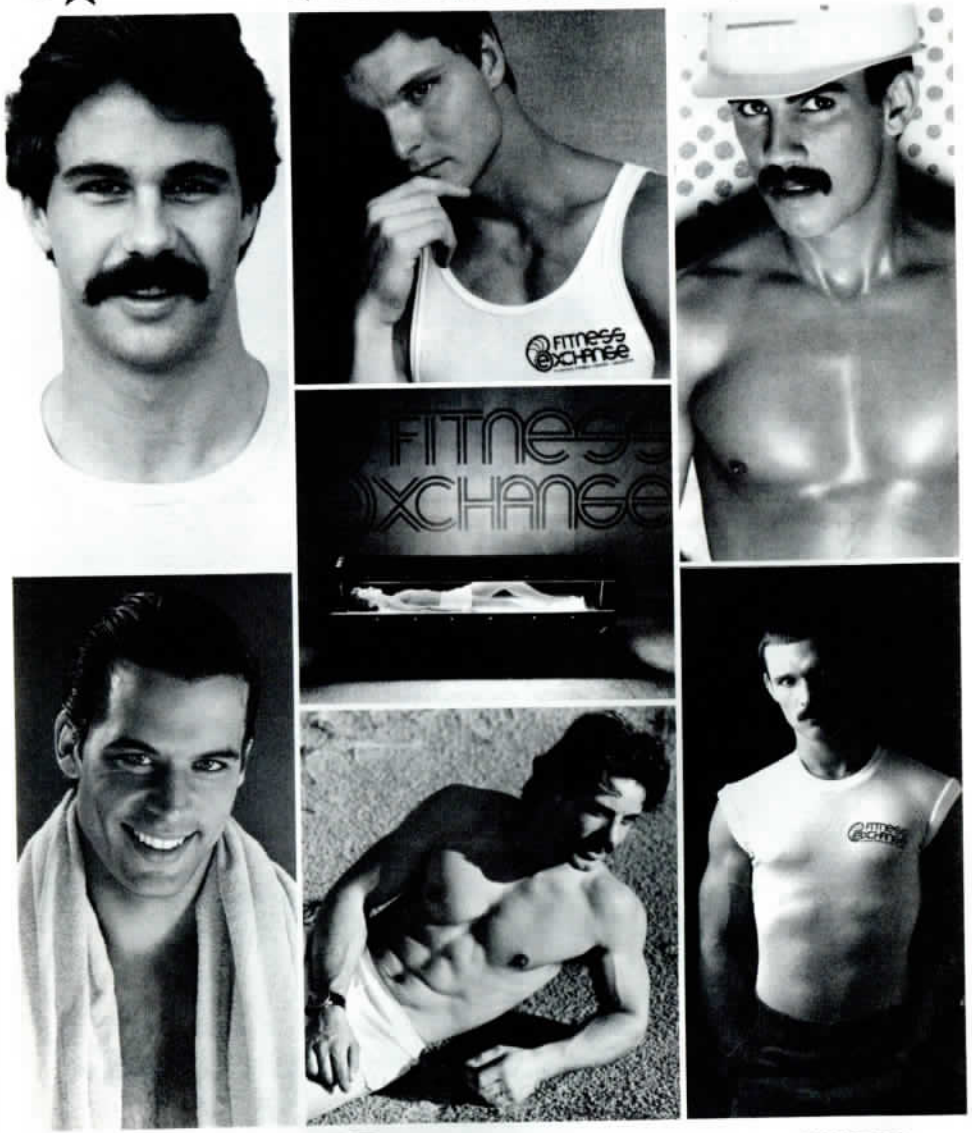

photos by Tony Armato

DALLAS
2615 Oaklawn
Suite 101
Dallas, TX 75219
(214) 526-1220

FITNESS EXCHANGE

HOUSTON
3307 Richmond Ave.
Houston
Texas 77098
(713) 524-9952

CONTENTS

Volume 8, Number 4 April 16-22, 1982

11 TWT NEWS
23 COMMENT
27 A WOMAN'S PLACE
Changing Lanes
by Linda M. Parks, Ph.D.
31 HIGHLIGHT
On Drugs
by Craig Rowland
35 BOOKS
Young, Gay & Proud
Reviewed by David Fields
40 MOVIES

Victor/Victoria
Reviewed by Steve Vecchietti

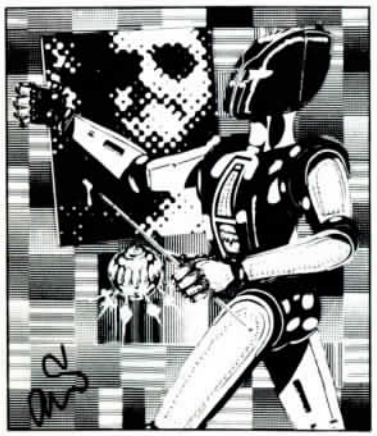

42 SHOWBIZ
by Jack Varsi
46 ENTERTAINMENT
by Rob Clark
50 FEATURE

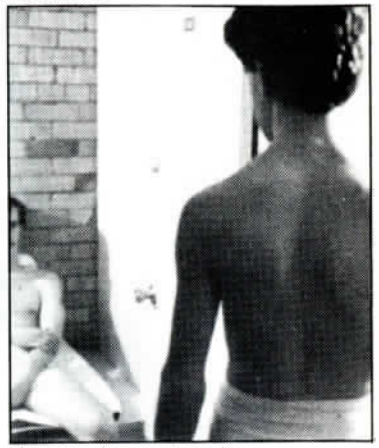

Houston International
Film Festival
57 FIESTA SCHEDULE
65 SAN ANTONIO MAP
67 HOT TEA
79 SPORTS
83 STARSCOPE
Last Chance
91 CALENDAR
95 CLASSIFIED
111 THE GUIDE

◄ ON OUR COVER
"Crafts" Festival
by Dennis Walker

TWT (This Week in Texas) is published weekly by Asylum Enterprises, Inc., at 2205 Montrose, Houston, Texas 77006; phone: (713) 527-9111. Opinions expressed by columnists are not necessarily those of TWT or of its staff. Publication of the name or photograph of any person or organization in articles or advertising in TWT is not to be construed as any indication of the sexual orientation of said person or organization. Subscription rates: $55 per year; $35 per half-year. Rates cover cost of first-class postage. Back issues available at $2 each. Payment must accompany all orders. First-class postage paid at Houston, Texas. Copyright © 1982 by Montrose Ventures, Incorporated. All rights reserved. Partial or complete reproduction of any advertisement, news, article or feature, copy or photograph from TWT is specifically prohibited by federal statute.

#'s 2

300 WESTHEIMER
HOUSTON
526-6551

BROADWAY RECORDING STAR
AND GRAMMY WINNER

MELBA MOORE

THIS
SUNDAY
APRIL 18

ADVANCE TICKETS AVAILABLE AT
RECORD RACK, DOWNBEAT RECORDS,
SPORTS LOCKER AND **NUMBERS 2**

DOORS OPEN 7PM

#'s 2

300 WESTHEIMER
HOUSTON
526-6551

. . . IN KEEPING WITH THIS YEAR'S
WESTHEIMER COLONY ART FESTIVAL THEME
"THE CLOWN"
#s PRESENTS

"UNDER THE BIG TOP"
THEME PARTY
SATURDAY, APRIL 17

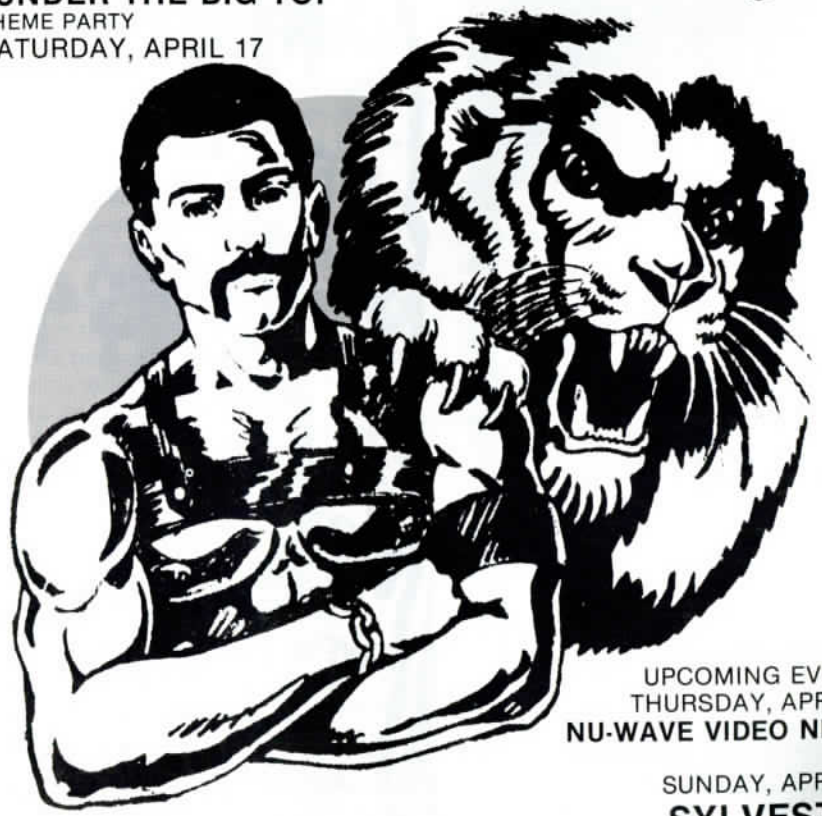

UPCOMING EVENTS
THURSDAY, APRIL 22
NU-WAVE VIDEO NIGHT

SUNDAY, APRIL 25
SYLVESTER
PERFORMING HIS NEWEST HIT
ADVANCE TICKETS AVAILABLE. CALL
NUMBERS 2 FOR MORE INFORMATION
(526-6551)

THIS WEEK IN TEXAS
2205 Montrose
Houston, Texas 77006
(713) 527-9111

DALLAS OFFICE
3409 Oak Lawn, Suite 117,
Dallas, Texas 75219
(214) 521-0622

PUBLISHER/EDITOR Chuck Patrick
FEATURES EDITOR Blase DiStefano
TEXAS ENTERTAINMENT EDITOR Rob Clark
NATIONAL SHOWBIZ EDITOR Jack Varsi
NEWS/SPORTS EDITOR Chuck Patrick
POETRY EDITOR Art Tomaszewski
CONTRIBUTING EDITORS Harry Deutsch, David Fields, Stephanie Harris, Christopher Hart, Harold Hoya, W.J. Quigley, Steve Vecchietti
ART DIRECTOR Steven Douglas Fritz
PRODUCTION MANAGER Dennis Walker
ASSISTANT ART DIRECTOR Mitch Bartlow
GRAPHIC ARTISTS Thom Bisping, Guy Keefer, Frank White, Mike Sullivan, John Buschlen
TYPOGRAPHERS W.J. Quigley, Leslie Holmes
STAFF PHOTOGRAPHERS Eli Gukich, Graham, Scott Taylor, Woody Keas, Greg Havican, Al Macareno, Blase DiStefano

SALES

EXECUTIVE SALES MANAGER
Jim Veteto

Advertising rates are available on request by telephoning the salesperson in your nearest city, from 10am-5pm, weekdays.

DEADLINE FOR ALL ADS: Friday, one week prior to publication.

AUSTIN
Scott Taylor . . . . . (512) 926-0253
DALLAS
Richard Rogers . . . . . (214) 521-0622
FORT WORTH
Jerry Cassidy . . . . . (817) 335-0742
HOUSTON
Chuck Oberg . . . . . (713) 527-9111
SAN ANTONIO
Alan Gellman . . . . . (512) 492-6894

CLASSIFIED DIRECTOR Cheryl Chamberlain

ACCOUNTING Doug Felix
OFFICE ADMINISTRATOR Cheryl Chamberlain
CIRCULATION MANAGER Leslie Holmes
DISTRIBUTION MANAGER Brad LaMore

ASYLUM ENTERPRISES, INC.
The Corporation
PRESIDENT James D. Cagle
VICE-PRESIDENT/TREASURER Chuck Patrick
SECRETARY Jim D. Chappell

NEWS

FIESTA BEGINS IN SAN ANTONIO

SAN ANTONIO — Fiesta '82 has begun—running from April 16 to 25. Fiesta always ignites a spark of youthful vibrancy to the atmosphere of San Antonio—a city which American humorist Will Rogers called "one of America's four unique cities."

Fiesta is a Texas size Mardi Gras. Fiesta is a lavish blending of delicious food, lively music, costumed dancers, brightly decorated parade floats, marching bands, elegant balls, and jammed entertainment clubs.

Fiesta is a lavish blending of all walks of life attracting travelers from everywhere. Fiesta is a blend of gaity, figuratively and literally!

Fiesta transforms San Antonio into a make-believe, fun-filled city of fantasy and amusement. San Antonio is a romantic mixture of history and tradition, a picturesque treasure, a modern city with the charm of foreign cultures, and the home of warm fun-loving people who would just as soon throw a Fiesta as take a siesta.

But, from April 16 until 25, there is no time or desire for a siesta in San Antonio as the city is totally wired for Fiesta '82.

750,000 EXPECTED AT ART FESTIVAL

HOUSTON — The Spring Art Festival is set for this weekend, April 17-18, from 9:00am until dusk both days. The blocks of 100-1100 Westheimer will be lined with more than 425 artists from all over the country, with more than three-quarters of a million participants expected in the two days of the event. Artists from all over have always flocked to the festival they have pronounced as the "best and biggest in the Southwest."

It is noted throughout America as the biggest outdoor art festival in the country. More than 60 artists from Texas and around the United States have included this Art Festival on their schedules since the festival began in October, 1975.

Space applications for the 1982 spring show were sent out the first week of January, and more applications have been received back than ever before, **TWT NEWS** was told.

For the first time, Westheimer will, at last, be closed to motor vehicle traffic. **TWT NEWS** has learned that at last Tuesday's city council meeting, a special ordinance was passed to close the street to traffic from Bagby to Montrose, during this weekend's Art Festival.

In an effort to ensure the safety of all participants of the semi-annual festival, the city council looked favorably on this ordinance. The effect of the vote on this ordinance would be to close the east- and west-bound traffic on the street, allowing north and south streets Taft and Stanford to be used for traffic. Emergency vehicles and those residing on Westheimer would still have access, **TWT NEWS** was told.

LGDT ENDORSES PRIMARY CANDIDATES

AUSTIN — Last Saturday, the Lesbian Gay Democrats of Texas (LGDT) met in the Capitol City to agree on endorsements for the May 1 primary.

Bob Armstrong has received the official endorsement of LGDT for Governor of Texas, **TWT NEWS** was informed.

Other endorsements included John Hannah for State Attorney General, Ann Richards for State Treasurer, Jim Hightower for Agriculture Commissioner and Gary Maura for Land Commissioner.

High accord among members made the statewide meeting very productive, a representative told **TWT NEWS**. The

the record rack

Presents!!

IMPORTS

The Human League—Don't You Want Me 12″ (Re-Mix)
England's #1 Group hits the U.S., Electronic New Wave/Disco smash!)

Visage—The Damned Don't Cry/Motivation *12″* (Re-Mix)
(Dance Music from the members of Ultravox, excellent production)

Monsoon—Ever So Lonely *12″*
(East meets West in an entrancing Sitar/Electronic Mixture)

DOMESTIC

Viola Wills—Stormy Weather *12″*
(Superb re-make from last year's brightest new star. Bound for #1)

Angela Clemmons—Give Me Just A Little More Time *12″*
(Dance floor smash in 1st week, strong double beat, powerful vocals)

Tantra—Ma-Cum-Ba *12″*
(New *12″* from one of last year's biggest groups, spacey break)

Romeo Void—Never Say Never EP
("I Might Like You Better If We Slept Together," #1 New Wave hit)

Cat People—Original Soundtrack LP
(Giorgio Moroder & David Bowie team up, spacey electronics)

Roni Griffith—Best Part of Breaking Up *12″*
(Great Disco re-make of Phil Spector classic, dance floor packer)

Chas Jankel—Questionnaire LP
("Glad To Know You," #1 Billboard Disco chart for months! Great LP)

Lisa—Jump Shout *12″* (Re-Mix)
(High Energy Disco hit, "At The Saint, At The Probe, Work It!"

Telephone Orders Sent C.O.D. + Cost & Postage
Orders less than $50 require a $5 service charge

the record rack

3109 S. Shepherd • Houston • TX 77098 • (713) 524-3602

days of endless debate and intra-confrontation seem to have given way to a very professionally executed conference of open communication. Truly, LGDT has come of political age, it was observed.

HEAVY CANDIDATE TURNOUT AT HGPC

HOUSTON — Forty-seven candidates, the most ever, came before the Houston Gay Policital Caucus at the downtown Holiday Inn on April 7 to personally seek the prestigious and politically important endorsement of this city's weight-yielding gay caucus.

When all the speech making and debate subsided, when all the votes had been tallied, and when the clock had tirelessly ticked past midnight, the following qualified candidates walked away with a powerful GPC endorsement in their hip pocket.

After careful screening, the HGPC has released to **TWT NEWS** the following endorsements for the May 1 Primary: Murray Cohen for First Court of Appeals, Gary Van Ooteghem for Harris County Treasurer, John Odom for Harris County Party Chairman, Steve Henley for Democratic Executive Committee of Precinct 139, Micky Leland for District 18 of the US Congress and Mike Andrews for District 25 of the US Congress.

For State Representatives, GPC has endorsed Al Edwards for District 146, Larry Evans for District 147, and Frumencio Reyes for District 148.

For State Board of Education, Volly Bastine has received the endorsement for District 15 and Steven Schafersman for District 25.

Richard Cross has been endorsed for State Senate District 15.

In the judgeship races, GPC endorsed Geraldine Tennant for District 113, Michael O'Brien for District 125 and Richard Moore for District 228. All are Democrats.

In District 295, GPC has endorsed both Democrat Elinor Walters and Republican Sharolyn Wood. It is the only incident where GPC has endorsed both political party's primary races simultaneously.

Gay voters can meet many of the endorsed candidates at this weekend's Westheimer Colony Art Festival. The candidate booth will be operable beginning at noon this Saturday and Sunday, April 17 and 18.

WANT TO BE A DELEGATE?

HOUSTON — So, you wanna be a delegate! Well, the Houston GPC is giving you that opportunity.

In an effort to educate the community, GPC will sponsor a mock precinct convention for both Republicans and Democrats next Wednesday, April 21, beginning at 7:30pm, at the GPC Office, 4600 Main.

GPC president Larry Bagneris, Jr., explained to **TWT NEWS**, "After voting on election day, May 1, immediately after the polls close at 7:00pm, your election judge will call to order your precinct convention.

"These conventions can vary in participation, from eight to 45 people, from which occurs the selection of the delegates to your district convention, which will be held May 15.

"Delegates are then selected to attend their respective state conventions, which will be held September 10-11."

What's the importance?

Bagneris answered, "We only have to look at the 1980 convention results which voted for the fist time a resolution to repeal 21.06 (sodomy penal code). With so few people involved in the convention process, we, as gay people, have an opportunity to direct those conventions in our interests and to protect the advances we already attained."

TURTLE CREEK CHORALE WINS AWARD

DALLAS — **TWT NEWS** has learned that on March 20, the men of the Turtle Creek Chorale were judged winners in the state competition of the "Johnny Mann Great Americal Choral Festival,"

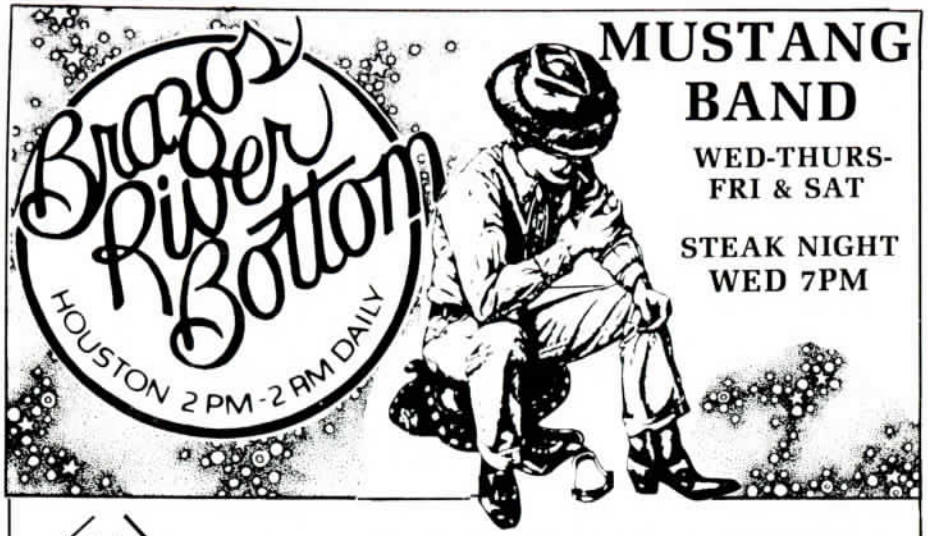

LIVE DURING WESTHEIMER
COLONY ART FESTIVAL
4-7PM SUNDAY, APRIL 18

photo by Carl Neil

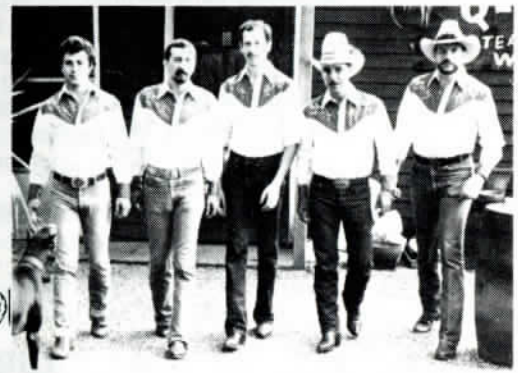

THE MUSTANG BAND

MUSTANG BAND T-SHIRTS & RECORDS AVAILABLE

ALSO SERVING BEER ALL DAY THIS SAT & SUN
OUTSIDE ON OUR NEW PARKING LOT

COFFEE SHOP
1535 WESTHEIMER
HOUSTON 529-2289

held at the Dallas Convention Center. From a field of eight, the Chorale was awarded $1,000 and the opportunity to compete in the regionals in Dallas on Saturday, April 24.

Hosted by Hilton Hotels International and held in many cities across the country, the Festival was conceived by Johnny Mann for the purpose of "bringing Americans together through music." The competition will end ultimately with the selection of the single best amateur vocal group in the U.S. at the national contest in Philadelphia on May 27, *Dialog* reported.

The Chorale continues its 1982 concert series under the direction of Dr. Richard Fleming, Sunday, April 18, with the performance of Cherubini's *Requiem in D Minor* at the Holy Trinity Catholic Church, Oaklawn and Blackburn streets, 8:15pm, with full orchestral accompaniment. Tickets are $5 and available from any Chorale member. Only a limited number of tickets will be sold at the door. Further ticket information can by obtained by calling (214) 821-3086.

PITTENGER LECTURE HUGE SUCCESS

HOUSTON — On March 30, Dr. Norman Pittenger addressed a standing-room-only crowd of 160 at Autry House. "This was the largest event in the history of our chapter," a spokesperson told **TWT NEWS**. A large portion of the credit for the success of the evening must go to the cosponsors: Metropolitan Community Church of the Resurrection, Montrose Church of Christ, Dignity/Houston, and Lutherans Concerned. They contributed not only time, money and labor, but they also contributed about two-thirds of the audience. Special thanks also to the Bayou City Men's Chorus, who sang the anthem.

Houston's KPFT-FM 90 will air Dr. Pittenger's address on Thursday, May 6, at 10:30pm. "We are already working with WBAI in New York and WPFW in Washington" to get the program aired in those cities, it was explained.

SUPER SUNDAY SHOW
APRIL 18
starring
special guest
VANESSA LAUREN
with regulars
TIGER LIL
WHITNEY PAGE
and
BETTE SHEBA
plus
SUNDAY BEER BUST
9-10:30PM

TARRANT COUNTY MINING COMPANY
735 N. COLLINS ARLINGTON (817) 265-6448

NEW FORT WORTH GAY CENTER

FORT WORTH — **TWT NEWS** has been informed of the opening of a new Center for the Community at 2412 Lipscomb. The new center is being operated through the combined help of several gay organizations and churches, including the Tarrant County Gay Alliance, T. Wallace, TCGA announced.

Center for the Community offers a 24-hour counseling service at (817) 926-3521. This telephone is also answered for TCGA, it was said. TCGA continues to meet on the first Tuesday of each month at 8:00pm at 2336 Hemphill in Fort Worth.

TABC RULES ON NEW HOUSTON BAR

AUSTIN — **TWT NEWS** has learned that an administrative judge for the Texas Alcoholic Beverage Commission (TABC) has recommended the granting of the application for a mixed beverage permit for The Deep, located at 2212 Converse in Houston, effective March 31.

A protest was filed against the licensing of The Deep by Robin Utterback and Clifton Gaylord. A hearing was held at the TABC in Austin on March 29. The applicants of The Deep were successfully represented by attorneys Debra Danburg and Wade Bingaman.

Witness for the bar included Preston Porter and Jim Ethridge, J.D. Brown, Pat Rhea and Bob Fuertes.

Regarding the granting of the permit, Ms. Danburg told **TWT NEWS**, "While Mr. Gaylord had the burden of proof, we effectively demonstrated that The Deep has not only complied with the minimum legal standards, but has gone beyond the requirements to become the most responsible establishment in the area."

Regarding impact on the neighborhood, Danburg observed, "This is already a highly commercialized area of Montrose. Without zoning, all we can do is assure compliance with all rele-

CLASSICS

YVONNE FAIR'S LP
"THE BITCH IS BLACK"

JOHN PAUL YOUNG'S LP
"LOVE IS IN THE AIR"

SPARK'S 12"
"BEAT THE CLOCK"

NEW 12"ers

SIMPLE MINDS
"I TRAVEL"
—REMIX—
PLUS
POSITIVE NOISE
LUNAR TWIST
MIKE ANTHONY
VANESSA
SHARON BROWN
THE MOOD
and
THE QUICK
BILLBOARD MAGAZINE
ON SALE

tapes 2111 RICHMOND
HOUSTON
DOWNBEAT
records
OPEN 10-8
MON-SAT

OUT-OF-TOWN 523-8348
MAIL/PHONE ORDERS ACCEPTED
VISA/MASTERCARD/AMERICAN EXPRESS

vant laws, ordinances and permits. While Mr. Porter and Mr. Ethridge always intended to provide more than adequate parking, we have also insured additional civic improvement by providing a better appearance in the neighborhood through remodeling, landscaping, systematized litter control and adequate noise reduction."

GAY ENGINEERS AND SCIENTISTS

HOUSTON — On March 22, 1982, eleven men met in Montrose to organize the new Houston Area Gay and Lesbian Engineers and Scientists. A wide variety of professions were represented, **TWT NEWS** was told.

The group will meet regularly on the fourth Wednesday of each month at 7pm at various members' homes. The April meeting will be a pot-luck where excerpts from a tape of "Problems arising from homophobia in the scientific workplace" will be heard. This tape was made at the 1980 Annual Meeting of the AAAS in San Francisco and has been provided by the National Organization of Gay and Lesbian Scientists.

For more information call (713) 526-7386, Jim Baker told **TWT NEWS**.

GAY LIBERATION IN MEXICO

HOUSTON — INTERACT has announced to **TWT NEWS** that Dennis Medina will speak on the topic "Gay Liberation in Mexico," at the Educational Forum next Thursday, April 22, at 7:30pm, 3405 Mulberry, Houston.

Mr. Medina, a member of the Gay Hispanic Caucus, was recently interviewed by the *Gay Community News* of Boston, concerning the Houston Police Department and Houston's gay Hispanics. Mr. Medina holds a B.S. in Psychology from Texas A&M University.

INTERACT spokesperson Carl Owens told **TWT NEWS**, "This Educational Forum represents a joining of resources by two disparate groups in the Houston gay community to provide the public with more information about gay life." Educational Forums are open to the public and free, though donations will be accepted and divided between the Gay Hispanic Caucus and INTERACT. A signer will be available, **TWT NEWS** was told.

LGDT GEARS UP FOR ELECTIONS

AUSTIN — The spring and summer promises to be one of the busiest and most productive times in the history of the Lesbian/Gay Democrats of Texas (LGDT). For the first time, a number of statewide candidates are interested in receiving support from gays all across Texas.

We are coordinating our endorsement efforts with those of the Dallas Gay Alliance, the Houston Gay Political Caucus and the Austin Lesbian/Gay Political Caucus, **TWT NEWS** was told by Steve Thomas, co-chair of LGDT. Those groups will be printing slate cards with their state and local endorsements, and distributing them in their cities.

But what about the gay Democratic voter in Lubbock, Abilene or Beaumont? "It is LDGT's mission to try to inform gay Democrats throughout the state about which candidates have committed themselves to support the civil rights of gay citizens," LGDT answered.

This goal can be accomplished if LGDT can enlist the aid of local gay organizations, businesses, MCCs, etc., to help distribute LGDT slate cards. Groups in about 15 different cities are now being contacted.

You can help with this project of distributing 20,000 LGDT slate cards in areas outside of Dallas, Houston and Austin. Printing of the cards will cost about $300. Advertising the slate will cost additional money.

"The LGDT bank account has been nearly depleted since expenditures on our highly successful 1980 convention activities," said P.C. "Scottie" Scott, co-chair of LGDT. "We must rely on the contributions of individual LGDT supporters to finance this effort," he added.

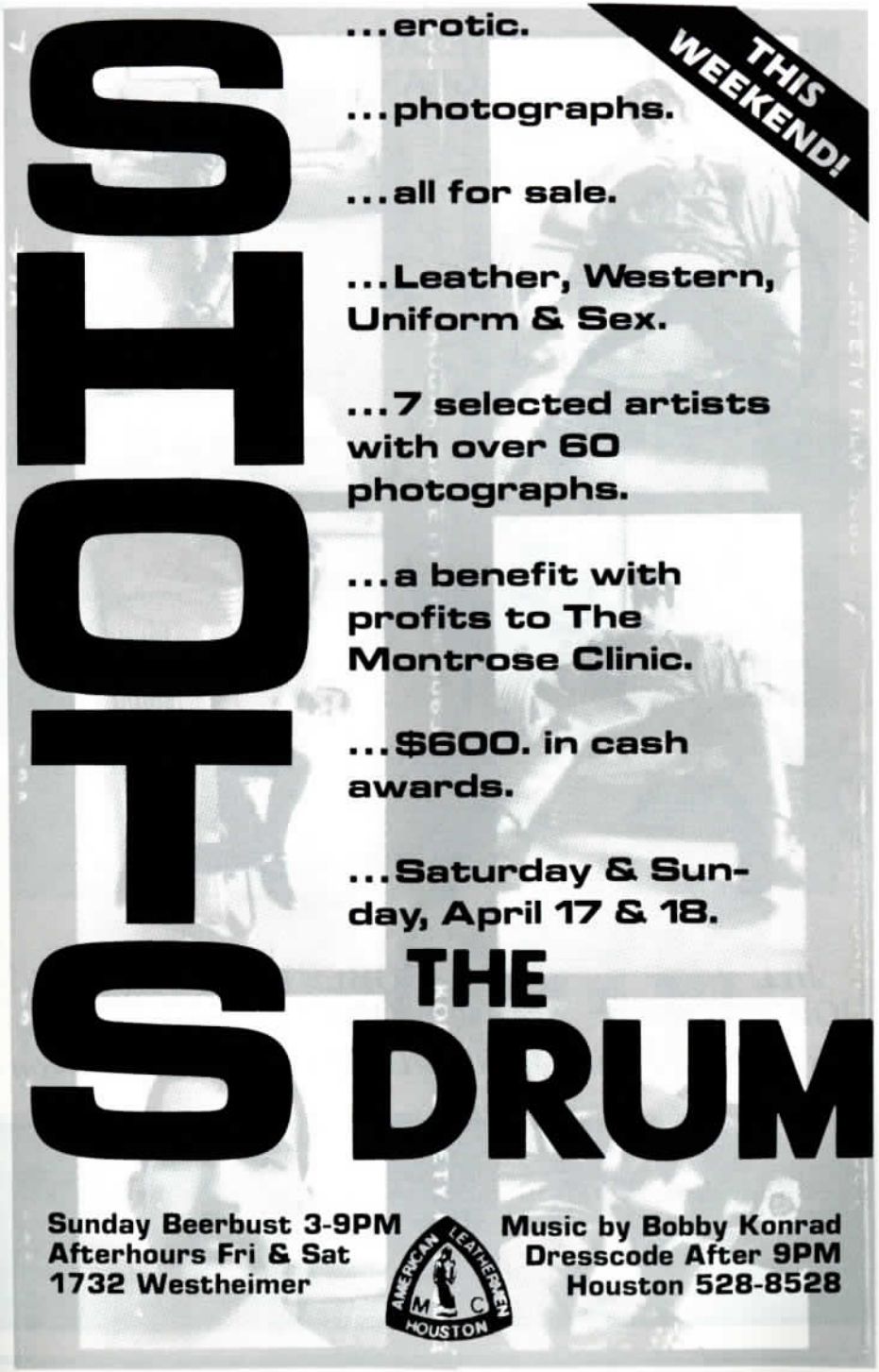

MISS SOUTHEAST TEXAS ENTERTAINMENT PAGEANT

APRIL 19 & 20 **9:30PM**

AT

2631 RICHMOND HOUSTON 528-2259

THE COPA

GENE HOWLE AND LYNN GANEY

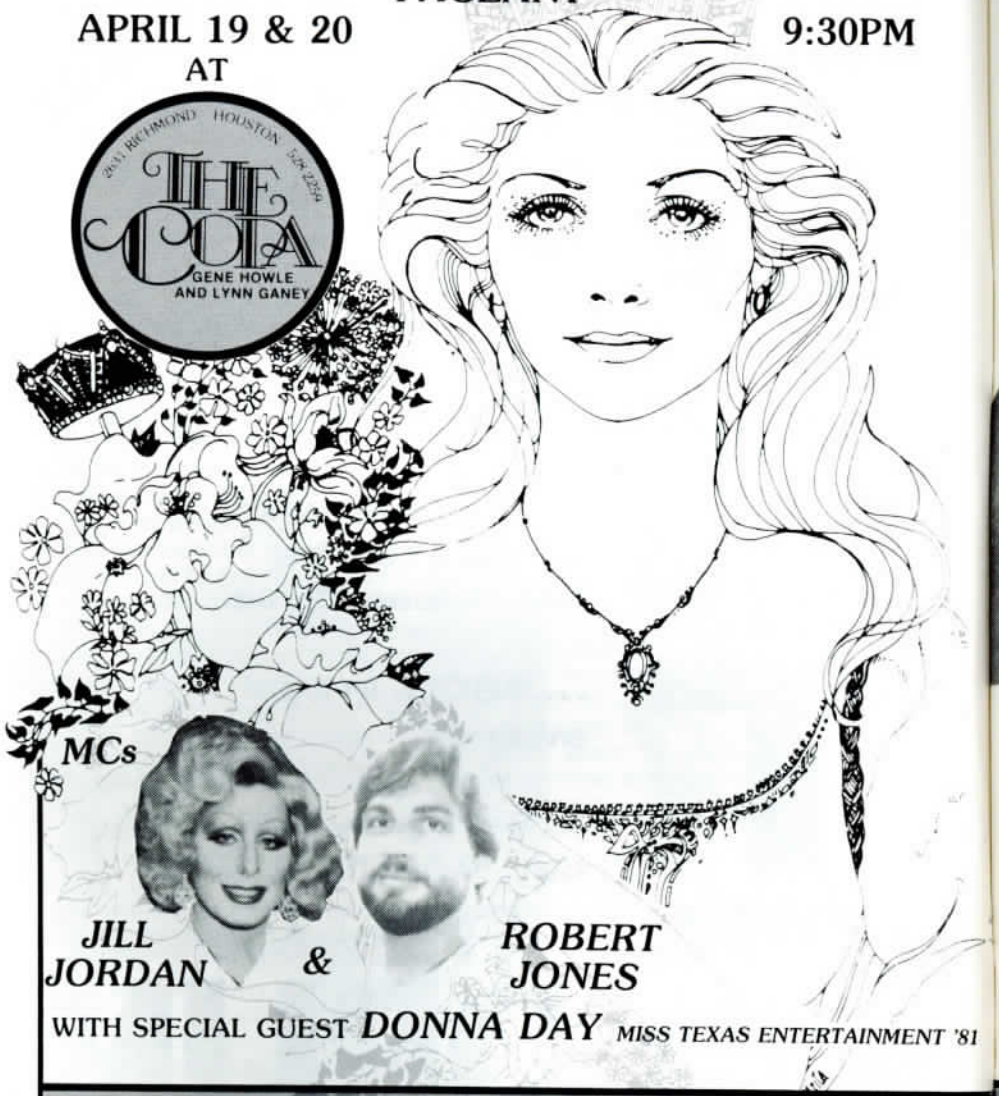

MCs

JILL JORDAN **&** ***ROBERT JONES***

WITH SPECIAL GUEST ***DONNA DAY*** *MISS TEXAS ENTERTAINMENT '81*

APPLICATIONS AVAILABLE AT THE COPA—HOUSTON
FOR INFORMATION TELEPHONE
JOHNNY MADDOX (713) 660-8150

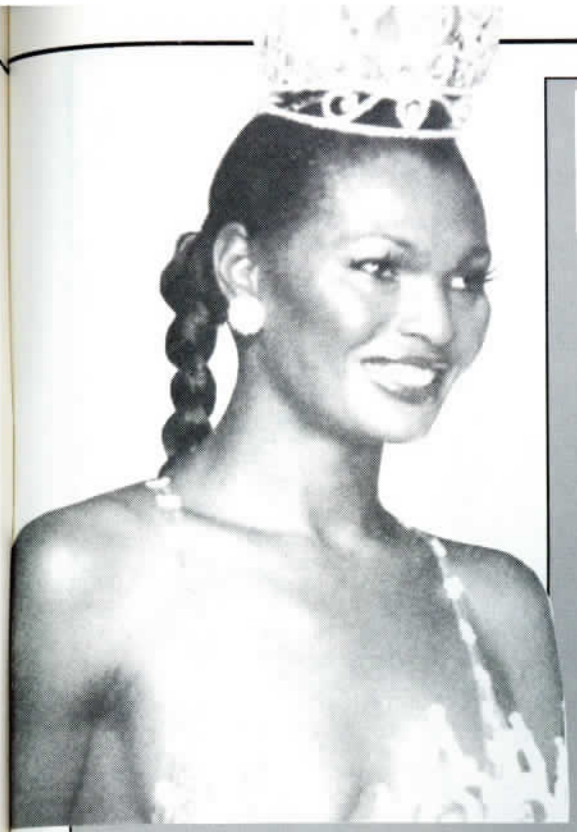

SUNDAY SHOW

YOUR SHOW

starring

MR. TIFFANY JONES

NAOMI SIMS

DONNA DAY

and

HOT CHOCOLATE

with special guest
TIFFANY ARRIEAGUS

plus

BEER BUST TILL MIDNIGHT

2631 RICHMOND HOUSTON 528-2259

THE COPA

GENE HOWLE AND LYNN GANEY

coming attractions

APRIL 29 MR. SPLASH DAY CONTEST
MAY 2 3RD ANNUAL SPLASH DAY
ON GALVESTON'S STEWART BEACH

HOUSTON, TEXAS
STUDZ, 1132 W. ALABAMA BALLPARK, 1830 W. ALABAMA ASYLUM, 1201 RICHMOND

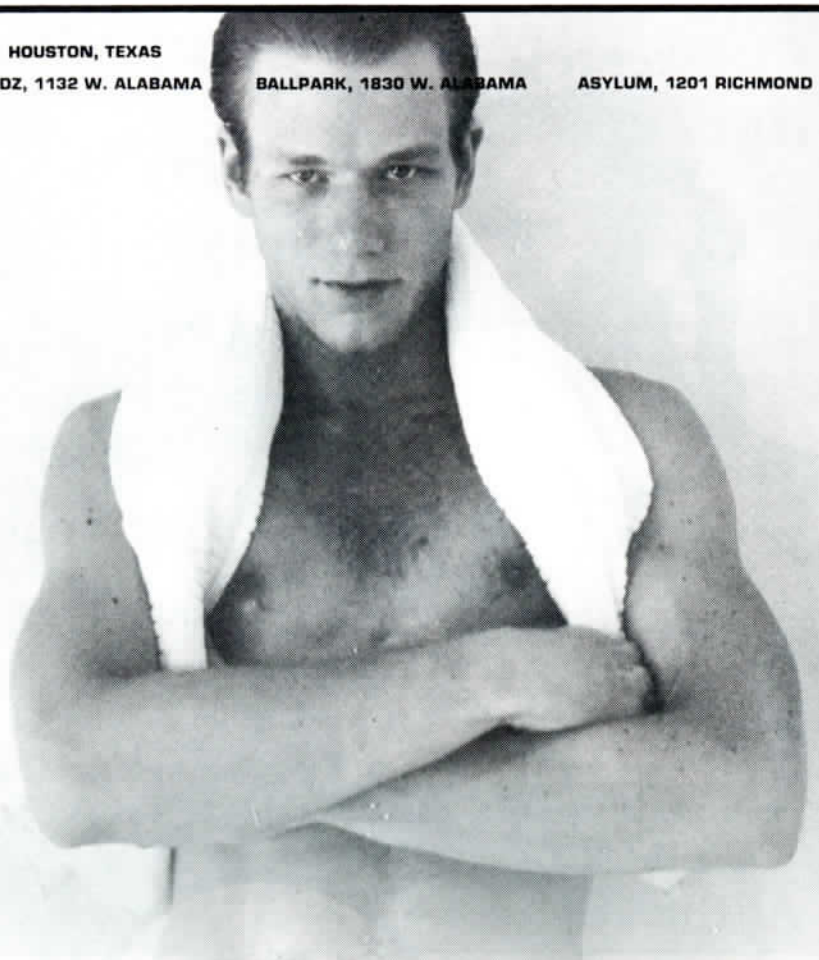

DURING THE WESTHEIMER COLONY ART FESTIVAL
COME BY AND VISIT
LARGE SELECTION OF MAGAZINES & VIDEO TAPES

STUDZ BALLPARK ASYLUM

MUSTANG STUDIOS ISSUE 1 COLLECTOR'S ISSUE

COMMENT

In this column, readers exchange ideas with other readers and with our editor in a public forum. Address all letters to: ***Comment, TWT, Montrose Ventures Building, 2205 Montrose, Houston, Texas 77006****. All letters become the property of TWT and must be signed (if you don't wish your name printed, please specify). And PLEASE keep your letters short.*

Harris County Jail

Dear TWT:

Mr. Havican's letter *[COMMENT, Vol. 8, No. 3, April 9-15]* was of interest to me because of my experience of working within the Harris County Jail system for 16 months in 1980-'81. For the most part I understand what he describes as standard practice.

The questions he was asked are part of the "classification" system mandated by federal court to identify individuals vulnerable to inmate harassment and other stress factors within the jail. Being homosexual is only one criterion of the classification system. Had Mr. Havican remained in jail for a longer period of time he most likely would have been placed in a segregated tank, either with other homosexuals or alone. This would have been done because it is believed that would be safest for Mr. Havican and it would least disrupt the jail system.

For Mr. Havican to conclude that an attempt was made to entrap him I believe is wrong. From my experience I believe he was placed in the safest possible location. I grant that being in Harris County Jail is a dreadful experience. But I feel I can assure you that the staff is dedicated to their mission—to hold an inmate safe and sound until the court makes a decision. The fact that it has taken a federal court order to get a new safer facility is more a reflection on the County Commissioners and the people that elect them, than on the Sheriff's Department.

We would do well to establish a dialogue with the Sheriff's Department to find those issues which we can mutually support. From there we can move on to those that present differences.

Carl R. Owens, M.S.W.
Houston, Texas

Family & Friends

Dear TWT:

Family and Friends of Gays wishes to express our appreciation to Andy Mills for inviting us to have our Bake Sale at Mary's on Sunday afternoon, April 4. Andy and all the guys who work there did so very much to make it the great success that it was, and we are most grateful to them. They are beautiful people.

We also thank the gay community for supporting us. We have many, many good friends in the community, and it was a joy to see you there. Now, with the money we made, we can have a float in the Gay Pride Week parade, thanks to you.

Not only was our cake sale a success, but we really enjoyed the afternoon; in fact, we had the time of our lives there with you good men and women. We love all of you.

Frank and Freda Jerrell
Family and Friends of Gays
Houston, Texas

Mary Wilson—Supreme

Dear TWT:

Thank you, Houston's Copa and Austin's Tex's Colorado Steet Bar, for bringing to your stages Mary Wilson and her Supremes, March 19 and 20 respectively. Also thanks to **TWT** *(Vol. 8, No. 2, April 2-8)* for the interview by Rob Clark and photos by Scott Taylor. It's amazing that after 22 years in the business, Mary is looking better than ever and her talent, stagemanship and personality still reign "supreme." I wish Mary the best in all her endeavors. She truly deserves it. I admire her a great deal.

Bill Seagreaves
Dallas, Texas

Thanks, Diana

Dear TWT:

I am so glad I traveled to Houston this year for the Diana Awards show. I have seen it before, but never like this year. It was fantastic! The dance/production numbers were fabulous. Now, when they quit the "in" awards to unknowns (except to themselves) and do all of them to known people (like their Nancy Reagan award), the show will be perfect. Between this show and the Miss Camp America show, Houston has the best entertainment

GETTIN' BETTER . . . ALL THE TIME

HELD OVER
3rd GREAT WEEK

THE GAGE MEN ARE IN TOWN!
JOE GAGE'S
HEATSTROKE
starring
RICHARD LOCKE

Houston, L.A., San Fran,
N.Y.C. Record Breaker

EARLY
BIRD
SPECIAL
MON-TUES-WED
FIRST 5 PEOPLE
WHO ARE IN
LINE WHEN OUR
DOORS OPEN AT
10:00AM
FREE
ADMISSION
WITH MEMBERSHIP

NOW PLAYING
OUR CO-FEATURE
THE GAGE BOYS
ARE AT IT AGAIN

A JOE GAGE FILM
LAST
BIG WEEK

All Male
Cinema . . .
PLUS

FRENCH QUARTER
527-0782 3201 LOUISIANA HOUSTON

GRANT STREET
STATION

KRA-A-AZY HOUR 9-10PM EVERY NIGHT
WITH 75¢ BEER AND WELL

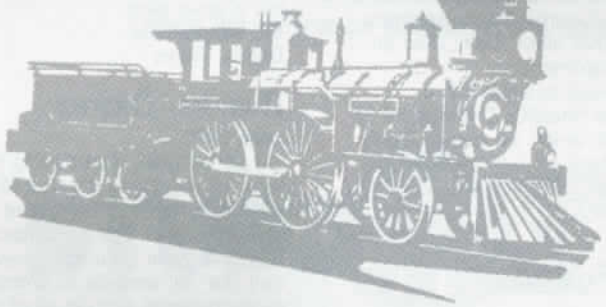

2327 GRANT AT FAIRVIEW—HOUSTON 528-8342

of this type in the state. Good show!
Nancy C.
Dallas, Texas

Mr. & Ms. Gay Pride

Dear TWT:

We'd like to encourage participation . . . to select Mr. and Ms. Gay Pride for 1982.

As the current Mr. and Ms. Gay Pride, we feel that it is imperative to have sponsor participation to have a successful contest. Last year, the contest was our third biggest fundraiser for Gay Pride Week. . . . . Houston's Gay Pride Week will cost in excess of $50,000 this year, and this contest does much to help defray those expenses. The publicity is valuable to the sponsor as well.

We are particularly interested in having more cooperation from the women in our community, and would like to stress sponsorship from the women's bars and/or sponsorship of a male and female contestant from any interested bar, business or organization. We would like to also stress that the contest is not limited to entries from bars only.

Much to our mutual chagrin, we would like to remind TWT readers that this is *not* merely a beauty contest. We'd like to think we're all beauties, but the persons we're looking for will hopefully be among those who take a full, active interest in the betterment of the gay community of Houston at large. . . . .

. . . Any inquiries regarding Mr. and Ms. Gay Pride should be directed to John Kirk, Co-chair GPW '82, (713) 529-5766.

Danny Villa & Dori Meador
Mr. & Ms. Gay Pride '81
Houston, Texas

Apology

Dear TWT:

To all the spectators at the Bartender's Drag Show contest:

Tex's Ranch would like to publicly apologize to our friends and patrons for the unnecessary statements made by one of the emcees last Wednesday, April 7. The emcee is not an employee of our bar.

Please come by and let us show you our hospitality.

Special thanks to Jimmie Dee, Riki Rousseaux and Edie Gregory for the help.

Tex's Ranch
Staff and management
Dallas, Texas

SUMMER IS ALMOST HERE!
SHARE THE SUMMER FUN WITH THAT SOMEONE SPECIAL
JOIN LAMBDACOMP NOW UNDER OUR LIMITED PRE-SUMMER OFFER
MEMBERSHIP FEE: $32.00
MEMBERSHIP PERIOD: SIX MONTHS
PLUS WE GUARANTEE A MINIMUM OF FIVE
individually selected MATCHES when you join.
NOW in our SECOND year, LAMBDACOMP has a membership
in the HUNDREDS. It takes a large data base to
do an excellent matching job - we have that base.
Also, LAMBDACOMP now provides PHOTOGRAPHIC DATA
on those clients who wish it. We request photographic
data. WE DON'T DEMAND IT. This is HOUSTON - NOT THE
"WEST COAST." See our additional ads under
CLASSIFIED PERSONALS.

LAMBDA LC COMP

A PHOTO-COMPUTER
MATCHING SERVICE
5-10PM, M-F 1-4PM SAT CLOSED SUNDAY (713) 721-5583

Las Vegas

CASINO NIGHT

at Kindred Spirits

Help raise money for the
Muscular Dystrophy Association and
help Sandra L. Floyd win the title of
Ms. Reno Gay Rodeo, Texas.

Thursday, April 29, 1982

8:00 p.m. - 11:30 p.m.

$5 donation gives you $100 of play money for

- Blackjack
- Craps
- Roulette
- Poker
- Wheel of Fortune

Auction at 11:30 p.m.

Use your winnings to bid on an array of items
donated by local businesses & individuals. Only
play money may be used.

Drawing for a color TV
will be held following the auction.

Tickets are $1 each or 6 for $5 and are
available from Kindred Spirits staff. You need not be
present to win.

All donations benefit the Muscular Dystrophy Association.

5245 Buffalo Speedway
(713) 665-9756

CHANGING LANES

by Linda M. Parks, Ph.D.

I not only changed lanes—I changed highways. My story is not unique in many ways, but to me what happened to change my life was extraordinary.

My high school graduation came early—I was only sixteen years old. So, when I entered my first year of college, I may have been educationally qualified, but I was certainly not emotionally ready to mix with students much older than myself. I met a young man, fell in "love," and when I was only eighteen, I was married. It only lasted a year, and I was heartbroken and disillusioned when it did.

I continued with my studies and graduated from a mid-western university when I was nineteen years old. I immediately turned around and began to work on a master's degree in psychology, my chosen field.

My social life was average, I think, as I look back on it. I was popular with the opposite sex, but I had a great many female pals, too. I joined a sorority early in my college career, and I still enjoy that fellowship. There was no indication that I was any different than anyone else, and I never had any misgivings about myself. I had my sights set on working with people who needed help with their emotional problems, and therefore, I felt I was stable and certainly preparing myself to be qualified for my future. But I wasn't quite prepared for what was in store for me.

My education went along as scheduled. I loved to study and I enjoyed the competition of making good grades. I was active in sports, was on my university's tennis team for three years. I was runner-up for prom queen. I was a student teacher as I progressed up the ladder towards my master's degree—and then, while I worked on my doctorate, I worked full-time teaching. It was during this time that I was also doing some work with a hospital in its psychiatric

TONSORIUM

Superlative Haircutting

At your fingertips . . .
engineered haircuts that
should cut your primping
time in half. Contemporary
cuts in a relaxed atmosphere
is what we're about.

2900 N. Henderson
Dallas 823 - 1410

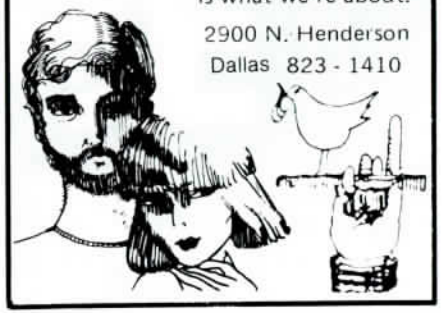

REAL ESTATE
BANKRUPTCY
INCORPORATIONS
RELATIONSHIP CONTRACTS
M. ROBERT SCHWAB
Attorney-at-Law
(713) 526-9139

ward. And this is where I met my "Waterloo." Her name was Lynn.

She was a nurse at the hospital where I spent some evenings, and we met casually and became friends almost immediately. I liked her honesty and intelligence. She made me laugh and she kept me relaxed and at ease more than anyone I had ever been around. She was a year older than I, but it seemed she knew so much more about life than I did. I never had any thoughts about homosexuality—at least not in relationship to myself. I'd studied it, thought about it in classroom discussions, and that was it. To ever have thought that I was homosexual or ever could be—well, it was out of the question.

How it ever happened is still a mystery to me. It was not planned. But, I got so I could hardly wait to get to the hospital—and it wasn't to do my work. I finally decided it was to see Lynn. But, I still did not tell myself why. Maybe I didn't even know yet.

But, one evening I found myself quite alone with her, and we were having a cup of coffee and talking—and somehow we touched hands—that contact was like an electrical shock. I'd never felt anything like it, and it absolutely astonished me. She felt it, too.

It upset me so much that I found myself trying desperately to avoid running into her. But, it wasn't to be that easy, as it seemed we were thrown together more and more. So, one day, I faced that fact that as crazy as it was—and as impossible as it was, I was in love with a woman. She was in my thoughts constantly—I couldn't work—I couldn't sleep—and, of course, I couldn't eat. I was as love-sick as any teenager ever was. I didn't know what to do. I panicked. I was sick. And I felt like everyone in the world could read my thoughts, and it really became a burden. Finally, I went to a doctor friend of mine—a man—and told him all about it. He talked with me for a long time and convinced me that I was not some creepy, crawly thing, as I was telling myself that I was. He encouraged me to face what I was feeling and to live with it. So I did.

Lynn and I finally got together. She had been going through the same soul-searching that I was. She'd never considered the possibility that she could be "gay." When it happened, she was shocked.

That was fifteen years ago, and she and I have lived together all this time. We've had all the ups and downs that anyone else ever had in this world, and we've had to work out a lot of differences, and we've gone through some bad times.

I gave up teaching. I do private counseling and I write. She is still in nursing. Together, we have our life—it is a good one, as fifteen years together shows. I do not know how I could have any regrets about discovering who I really was—and am—being "gay" is perhaps not a lifestyle I would have picked for myself—but it is the life I must lead, and it is *my* life. I do understand the many problems concerning the gay community—and I understand the non-gay world's concern, too! It all boils down to the fact that each person is an individual, with special, unique characteristics, and no amount of social conditioning can undo what is inside a person. I truly feel that homosexuality is not the social disease that our society in general has labeled it to be. And I do not think a person can change his or her sexual desires because of training or education or scorn or ridicule or anything else.

If I had not met Lynn when I did, I suppose I might have wandered through my life searching for some unknown personal satisfaction. Maybe I would have married again—and divorced again. And I'm sure that would have pleased both my folks and my associates much better than my being happy with a woman as a life companion. It's strange how minds work!

So anyway, I made that drastic discovery early enough to save myself and possibly others some heartaches. My lane changed—but I don't think I would make a U-turn now—even if I could.

Enjoy this
weekend
WESTHEIMER
COLONY
ART
FESTIVAL
from our
NEW
UPSTAIRS
PATIO
DECK

Twins

535 WESTHEIMER
HOUSTON 520-0244

THURSDAYS
10¢ BEER
AFTER HOURS
FRI & SAT

HIGHLIGHT

ASSIGNMENT: HEALTH

Part VII of a continuing series of narrative features on health and hygiene.

ON DRUGS

by Craig Rowland

One of the least understood areas of the effects of recreational drug taking is that of the "weekend" user over a prolonged period of time. A typical example is the generally healthy individual who parties on Saturday night, highlighting that party spirit with, perhaps, a hit of "Flash" or MDA, several joints over the course of the evening, a few beers, maybe a little coke, and a quaalude later to come down. More often than not a good time is had by all and a solid night's rest will cure headaches and any other lingering effects. But what, if any, are the long-term physiological effects of this kind of indulgence? No one seems to know, but at least that question is being seriously investigated; especially since the widely-publicized syndrome of apparently gay-related diseases and infections has surfaced recently in this country. For now, those who pop pills, inhale powders or smoke what they can't swallow or sniff may do so at a risk to their health. Taking drugs is a personal choice with, as yet, mostly unknown long-term consequences.

For those who opt in favor of getting high there is the risk of the occasional drug overdose, or other serious effects from ingesting drugs and alcohol that can, for even the occasional user, prove dangerous or even lethal. Knowing what to do in such a situation can save your or a friend's life. Fortunately, helpful procedures can be administered even by the non-professional that can be crucial to recovery.

The speed with which a drug overdose is recognized may determine whether a patient lives or dies. A few standard guidelines can help you determine what to do.

If the patient is conscious and there is no problem with breathing, he or she should be taken as quickly as possible to the emergency room of the nearest hospital. If, however, there is a breathing problem (there should be at least ten reasonably deep breaths a minute), call the police or an ambulance to take

MEMBER HOUSTON TAVERN GUILD

FRIDAY
AND
SATURDAY
9:30PM-1:30AM

SADDLE
STRAPS
BAND

SUNDAY 8:30
LITTLE BOBBY'S
VARIETY REVUE
WITH
SPECIAL GUEST

THE EXILE

HAPPY HOUR 7 DAYS A WEEK 4-8PM
OPEN M-SAT 2PM-2AM, SUN 4PM-2AM
1011 BELL, HOUSTON 659-0453

the patient to the hospital. If artificial respiration is needed and you know how to give it, be sure that patient is on a hard surface, such as a floor (not a bed). Any drugs or bottles found near the patient should be taken to the hospital. Or, if the problem occurs while out with friends and someone knows that the patient has dipped into that particular bag of MDA, get it and take it to the hospital. It could be contaminated, as is the case with any "street" drug. Fast information about a person's drug intake could be lifesaving because treatment is different depending on what drugs are ingested.

If the patient is unconscious, call immediately for police assistance and an ambulance. As much as the idea of involving the police may sound dreadful, you will probably be surprised at the cooperation you will receive by the para-professionals that will be sent. They won't be the standard street cops.

Meanwhile, if you think the patient may vomit, the best position is face down on the floor with the head turned to one side. Hold the chin forward if breathing isn't easy. Never use stimulants such as coffee in an attempt to revive the patient. And always recognize the limits of your competence in treating someone. These are emergency measures only. They are not a substitute for prompt treatment in a hospital.

Maintenance of adequate airway is important. Noisy airflow, snoring, gurgling and wheezing are signs of an obstruction and call for immediate remedial action. Tilt the patient's head backward, clean the mouth and throat with finger and/or suction, pull the lower jaw forward and use mouth-to-mouth resuscitation. Be gentle.

Unless the patient is comatose, convulsing or physiologically depressed, induce vomiting as rapidly as possible by irritating the back of the tongue with a spoon or finger, giving a glass of water and irritating the tongue again. Keep the head down during vomiting, and save the results for laboratory analysis if possible.

If convulsing is a problem, hold the patient down and pay special attention to his or her breathing. Keep the body temperature as normal as possible by using blankets, overcoats or whatever is available.

These guidelines are general. Other complications may be involved that will require different intervention; however, in most drug overdose cases the above methods should prove helpful.

Obviously, pharmaceutical drugs are safer in that you can be more certain that they won't be contaminated. Street drugs can contain virtually anything. If you take drugs, know the person you get them from.

Pink Elephant
"45 YEARS YOUNG"
"OLDEST & FRIENDLIEST GAY BAR IN TEXAS"
1218 LEELAND, HOUSTON 659-0040

SATURDAY APRIL 17
PLAYGIRL FOLLIES
STARRING
LAURA LEE LOVE
LANA KANE
EYDIE MAE
PLUS GUEST
JACKIE O'SHANTER
SHOWTIME 10:30PM (SHARP)
$1 COVER

SATURDAY APRIL 24
PLAYGIRL FOLLIES
WITH GUEST
MADELYNNE GARRETT MITCHELL

HAPPY HOURS:
SATURDAY: MIDNIGHT-2AM
SUNDAY: NOON-MIDNIGHT
MONDAY-FRIDAY: 4-8PM
OPEN 10AM MON-SAT
NOON SUNDAY

A MONTROSE ALTERNATIVE

2306

TEXAS'
FIRST
FOR
MEN

SUN-THUR 9PM-6AM
FRI-SAT 9PM-9AM

2306 GENESSEE
(NEAR FAIRVIEW & TUAM)
HOUSTON 528-6235

EMERGING FROM THE DEPTHS OF TIME
DESTINED TO ELEVATE THE HUMBLE
AND VEX THE REBELIOUS . .
. . . FOR IT WILL UNLEASH THE LUSTFUL FIRES
UPON THE NEW SECT . . . THE HOT END

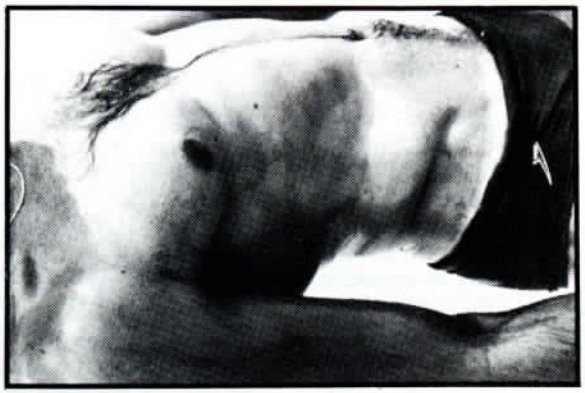

1) PRE-CONDITION YOUR SKIN BEFORE GOING INTO THE BRUTAL SUN!

- **Come to EuroTan today** and show off that sexy, healthy-looking tan in less than a week.
- Our JK Tanning beds from Germany are **totally safe. NO burn, NO peeling, NO dry skin.** Recommended by Dermatologists.
- Prevents aging of the skin and sunburn.
- Also available for home use.
- The JK Tanning Bed is a **EuroTan Exclusive.**
  "We do it safely — the European way"

2) SHAPE UP — ELECTRONICALLY

- **EuroTone now offers the ultra modern way of Isometric exercise,** muscle toning and building. Our trained technicians apply up to 20 pads to your "problem areas" and our equipment does the rest. Electronic impulses contract and relax your muscles.
- **NO sweat, NO strenuous exercise, NO discomfort.**
- Already featured in **PM Magazine, "That's Incredible", Gentlemen's Quarterly, The Houston Post,** etc.
- Thr P10S Isometric Muscle Toner is a **EuroTone Exclusive.**
  "We do it electronically — the European way."

3) GUARANTEED INCH LOSS - INSTANTLY!

- Our famous "Body Wrap" together with our nutritional program will get you ready for that new and tight bathing suit. Show off your new body in Galveston, Acapulco, Lake Travis or Key West. **It works!**

3701 Montrose Blvd.
529-5100

EUROTAN

3221 Fondren
266-9947

For EuroTan franchise opportunities in your area, call (713) 529-1701

BOOKS

Young, Gay & Proud, prepared by Sasha Alyson with the help and cooperation of Enid Braun, Beth Ireland, and writers who have individually signed their work; 96pp.; illustrations; Alyson Publications, Inc., P.O. Box 2783, Boston, Massachusetts 02208; softcover, $2.95

Reviewed by David Fields

There are many stages we pass through in our expanding gay awareness, and those who have passed the initial stages may not be interested to hear about coming out again. But many *are* just now beginning to learn about themselves, and they need to know where to get the facts. There are many books available, but now *Young, Gay & Proud*, edited by Sasha Alyson and others, is out, written specifically for young persons who feel they may be gay.

The book is concise and filled with personal experiences and feelings, shared problems and possible solutions, gay sex and health advice. Its most valuable offering may be to explain and destroy the myths and lies

"JUST"
MARION
& LYNN'S
PRESENTS
THE
ALL-WOMAN
BAND
DYNASTY
A COMPLETE
VARIETY OF MUSIC
WITH
SUSAN (BASS)
LOIS (DRUMS)
and CHRIS (PIANO)
EVERY FRIDAY
and SATURDAY
from 9:30pm
only $2 Cover
817 FAIRVIEW
528-9110
HOUSTON

that are used to deny and oppress people's individuality and feelings for their own sex.

The tone is personal, not dry or "lecturing." I don't know if there is a "level" at which high school age people talk or think, but the conversational tone allows the audience to relate to the writers. The writers (many of them upfront gay young people) are enthusiastic about themselves, and use standard and slang terms to clearly explain and inform their audience. Both a young lesbian and a gay male share their coming out experience in one of their high school classes, though they feel this may not be the right way to go for everyone.

One of the big plusses of this book is the presence of the gay women's perspective. Most of the gay "self-help" books, studies and perspectives are written by gay men who plead ignorance and do not provide gay women's viewpoints. This book is an excellent remedy for the dearth of books sensitive to women's needs.

The drawings by Beth Ireland depict scenes of nurturing support between same-sex couples, young persons carrying signs in a demonstration that say, "I'm unique, there's no one like me in the whole world; I'm worthwhile and I like myself." Other illustrations give detailed information on female anatomy. Charts also give information on sexually transmitted diseases.

There is no one way to tell family and friends one is gay, but the authors suggest guidelines and possibilities to help in this area. Also mentioned are Parents of Gays organizations which would help parents with their own fears and misconceptions about their newly discovered gay child. Other reference material is listed for lesbians and gay male youths, written specifically to address the unique problems of their gender as well as the more general problems that gay young people have.

The major obstacle young people have is not their own ignorance alone. The ignorance of their guardians, parents and teachers keeps them in the dark of the closet about themselves. Young people will search for information about their sexual selves with determination, and in their ignorance, they will accept wrong information or dangerous information to satisfy their need to know. Though their parents and others may be well-meaning, their efforts only deprive their loved ones of correct, helpful information and do a grave disservice to the health and well-being of their children. Hopefully, *Young, Gay & Proud* will put both gay and non-gay young people and their parents on the path to a healthy acceptance and respect of the sexual selves.

WOK
CHINESE
RESTAURANT
HUNAN, SZECHUAN,
PEKING CUISINE
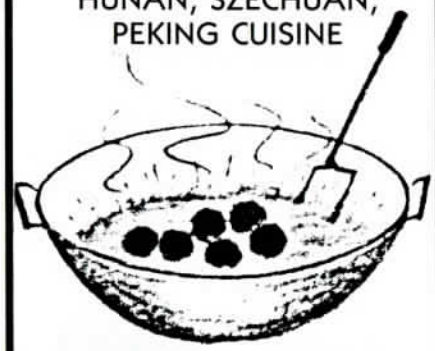
GREAT FOOD, FRIENDLY
PLACE, POPULAR PRICES
OPEN DAILY 11:30AM-11PM
FREE DELIVERY 5-11PM DAILY
(IN THE OAK LAWN/CEDAR SPRINGS AREA)
(214) 528-0000 OR 528-0001
4006 CEDAR SPRINGS, DALLAS
WOK IS READY
WHEN YOU ARE

OAK LAWN RECORDS
3810 CONGRESS #121
DALLAS (214) 521-0350
OPEN NOON-9PM
NEW
STORMY WEATHER—VIOLA WILLS 12"
STREET PLAYER—FASHION 12" SPACE RANGER—ARAXIS 12"
MEGATRON MAN (RE-MIX)—PATRICK CROWLEY 12"
WHAT DO YOU WANT TO DO—NONA HENDRYX
VISA
WE'VE ADDED RECORDS, RECORDS, AND MORE RECORDS
TO SERVE YOU BETTER, WE NOW HONOR VISA/MASTERCARD
master charge

Walnut Street Pub
4th and Walnut
Abilene, Texas
677-2522
TONITE!
FRIDAY
APRIL 16
THE RAINA LEA SHOW
"A CHORUS LINE"

Less than an hour and a half north of San Francisco, there's a special place to relax, let loose, and make new friends.

Welcome to Fife's. A complete resort on the Russian River with 14 acres of redwoods, creeks, meadows and gardens.

Fife's has 50 private rustic cabins, many with woodstoves. In the lodge there is a superb restaurant, full-service bar and overstuffed furniture by the brick fireplace.

At Fife's there's always something to keep you entertained—games, sports, movies, dancing and special events regularly scheduled throughout the year.

The adventurous can enjoy the nearby Pacific coast, towering redwood forests, and the many fine wineries that have made Sonoma County famous.

Stay a few days or a few weeks— Fife's has seasonal weekday and weekly rates to help you plan a perfect vacation.

You'll find no pets, no minors, no problems. Fife's is committed to your relaxation and peace of mind.

Please call or write for our brochure.

FIFE'S

P.O. Box 45-T
Guerneville, California 95446
(707) 869-0656

DALLAS

THE HAIR REVUE

FULL-SERVICE SALON FOR MEN AND WOMEN

HAIRSTYLISTS—MANICURES—EUROPEAN FACIALS—MAKEUP—SCULPTURED NAILS

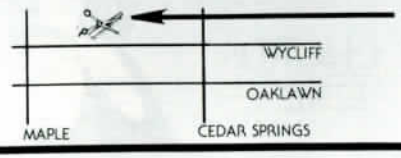

2525 WYCLIFF 522-6481
OPEN: 10AM-6PM
TUESDAY-FRIDAY
9AM-5PM SATURDAY
EVENINGS BY APPOINTMENT

JOSEPH HANSEN
Gravedigger

A DAVE BRANDSTETTER MYSTERY

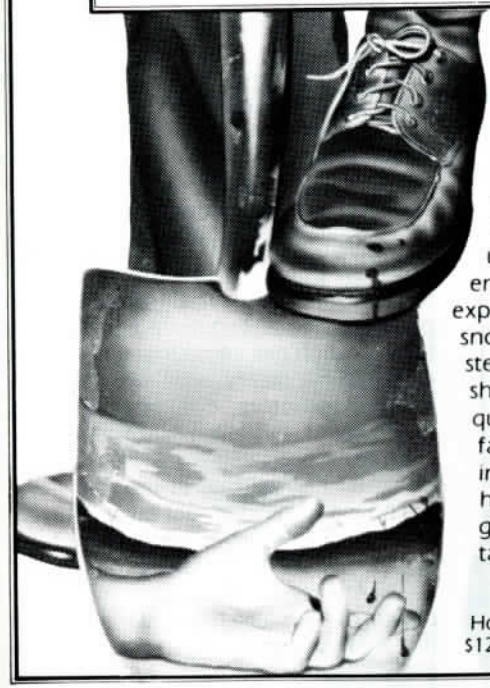

Dave Brandstetter, death-claims investigator, is called onto the case of a runaway girl's apparent murder by the wild-eyed guru of a desert sex cult. When the girl's penniless, proud father disappears without collecting his claim, Dave begins to bump up hard against a series of dead ends and question marks. Through expensive coastal suburbs and snowy mountain camps, perilously steep canyons and rickety desert shacks, Dave pursues answers. The quest brings him closer to the girl's family. And spirals him deeper into danger. Until its end thrusts him inescapably into the most gruesome and bizarre confrontation of his career.

Holt, Rinehart & Winston
$12.50 At Your Bookseller

BELL PEPPER

THE BEST MEAT IN TOWN

NOW FEATURING EVERY SUNDAY NOON TILL

CHAMPAGNE BRUNCH

OPEN 24 HOURS
3411 McKINNEY • DALLAS • 521-9035

MOVIES

BLAKE EDWARDS' VICTOR Victoria

Reviewed by Steve Vecchietti

JAMES GARNER, ROBERT PRESTON and JULIE ANDREWS star in MGM's *Victor/Victoria*, a romantic comedy of mistaken identity set in 1930's Paris.

Camp has reached a pinnacle with this new baby of Blake Edwards. *Victor/Victoria* has everything you could possibly want—exquisite sets in deco heaven, high gay camp that will roll you over into the aisles, excellent acting by marvelous actors, deeply rich photography that will leave you breathless, and Paris the way you have always dreamed it would be in the 30s.

The lead and the most surprising acting to be seen by a stereotyped actress in all my years of movie-going is that of Julie Andrews, who plays a woman playing a man as a drag queen. Now, if that sounds confusing to you, don't be alarmed—the confusion is ironed out by the time you settle into your seat. Ms. Andrews will bowl you over as a drag queen—her sets are flawless, her dancing incredible, and her camp is right on the money. Not once could you ever imagine Julie Andrews in a pinstriped suit, short-cropped hair and singing jazz like Marlene Dietrich. But she does. And when a movie audience applauds a song on the screen, then you know you're sitting in on a hot, unique movie happening.

As her two leading men, Julie has none other than James Garner and Robert Preston. Garner is her Chicago gangster guy, who thinks he's cracking up because he is falling in love with a drag queen. The old Garner is smooth and professional, and easy as a stuffed chair to get along with; he blends into the conversations and comedy with Ms. Andrews in a touching and unique combination of talents.

Robert Preston gives a stunning performance as Julie Andrews' homosexual friend and help-mate. He is a consummate actor who at once spatters the audience with gay clips and verbal sophistication. He blends so comfortably into the deco furniture and clothing that you will at once believe he was born into the wrong time period.

Almost stealing the show, but not quite, is Garner's dizzy ex-girlfriend, Lesley Ann Warren. She is perfect as the dumb blonde a la Judy Holliday, and she sizzles like a hot chili dog on a July sidewalk. She slinks, smacks gum and spreads a Chicago-style gun-moll accent thickly on your ears.

LESLEY ANNE WARREN stars as Norma, the dizzy girlfriend of King (JAMES GARNER) in MGM's *Victor/Victoria*.

To fill out the surprises that keep popping up in this blockbuster, old football star Alex Karras plays Garner's bodyguard, and admits to being gay halfway through the flick. If you *still* aren't sold, spread on some original music by none other than Henry Mancini.

Produced and directed by Blake Edwards, this film is *all* his baby. He uses love and tender touches in the screenplay and photography like a mother with her baby. This should lead to bigger and better things, and thank God for that.

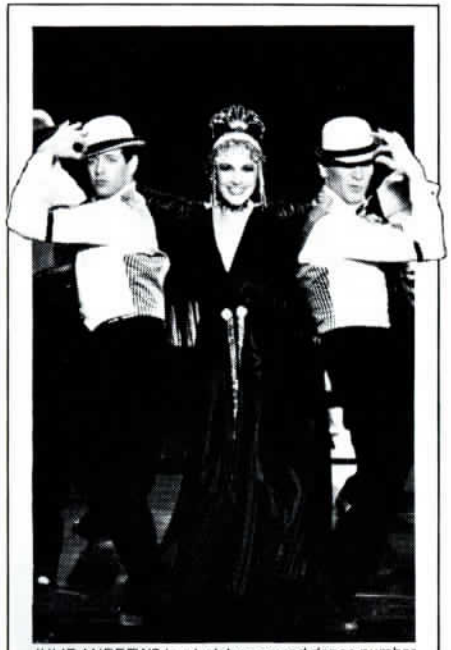

JULIE ANDREWS in a lavish song-and-dance number "Le Jazz Hot" in MGM's *Victor/Victoria*.

The plot moves along at a fast clip but leaves you wanting more and more. Comedy scenes are sharp and clear and always hilarious.

The film deals with homosexuality, love and the puzzles of what make people so insane. Role reversal, male or female, is worked out through laughter, color and small, professional quiet moments of conversation—just enough talking at quiet tables to keep you in love with the art of cocktails and talk.

The sets and furniture made all the audience gasp. Deco is reproduced with such loving care to attention that the magazines, and even the matchbook covers, are original reproductions. If you want to reassess Julie Andrews as an actress and entertainer, if you want to laugh and camp, if you want to feel thoroughly fantastic walking out of a theater, go see *Victor/Victoria*.

WARNING: if you don't want to slip onto the floor in shock when Robert Preston does the final drag number, grip your seat arms with both hands and hold your breath!

SHOWBIZ

by Jack Varsi

Blondie's Deborah Harry as brunette in *Videodrome*

CELLULOID HORIZON — *Videodrome*, a bizarre film starring **Blondie**'s **Deborah Harry**, has been shrouded in secrecy ever since production began last November in Toronto, but enough news has been leaked to suggest that it may turn out to be one of the most provocative films of the decade. Directed by **David Cronenberg** (*The Scanners*), and reportedly containing some spectacular special effects, *Videodrome* is about an extremely kinky TV show which daily offers such delights as torture and various forms of sado-masochistic sex. Watching the show induces incredible hallucinations in one of the characters, played by **James Woods**, who starts to believe that it is some sort of sociological experiment. The film should be out sometime this summer.

WRIST-SLAPPING DEPT — I thought **Tim Matheson** was the best thing in *National Lampoon's Animal House* a few years ago, and he was one of the more interesting actors in **Steven Spielberg**'s *1941*. He's been acting since he was 12. On television he appeared in *Leave It To Beaver, My Three Sons, Twilight Zone, Bonanza* and a number of other shows before graduating to the big screen where he appeared in *Yours, Mine and Ours* with **Lucille Ball** and **Henry Fonda**, and later, *Magnum Force* with **Clint Eastwood**. *Animal House* was his big break, but since *1941* he really hasn't had a script worthy of his talents. His latest film, *A Little Sex*, is like an incredibly tiresome made-for-TV movie. Matheson plays a newly-married TV commercials director who has trouble resisting extracurricular sex (this really should have been a gay movie; maybe somebody will remember this plot when it's time to film *Making Love II*). It looks like the studio is trying to pass off *A Little Sex* as a sexy farce, but the film actually falls more into the category of *Kramer vs Ordinary People*—and it's probably ten times more boring.

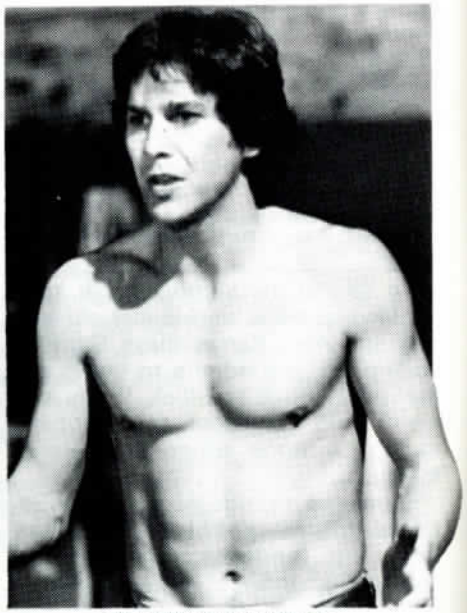

Tim Matheson in *A Little Sex*

(l to r) Stephen Stills, David Crosby, Graham Nash

MAKING TRACKS DEPT — The original **Righteous Brothers**, consisting of **Bobby Hatfield** and **Bill Medley**, are apparently about to make still another trip down the comeback trail as they kick off a six-month tour beginning with an appearance at Knotts Berry Farm in Anaheim, Calif. The duo, for whom the phrase "blue-eyed soul" was coined, hit superstar status in the mid-sixties with classics such as "You've Lost That Lovin' Feelin'," "Unchained Melody" and "Soul and Inspiration," only to call it quits in 1968. They reteamed in 1974 and scored again, somewhat less successfully, with "Rock and Roll Heaven" and "Dream On," and eventually split again. No word yet on recording plans . . . Another former supergroup, **Crosby, Stills and Nash**, is also back together again and planning a tour. Their newest album, *Daylight Again* is nearing completion . . . The latest *progressive rock* group to get the no-holds-barred media hype treatment is the newly-formed **Asia**, a group made up of ex-members of such disparate acts as **Yes, Emerson, Lake & Palmer, King Crimson** and **Buggles**. If you've heard some of the music on their debut album, you may be wondering why they're being constantly referred to as "the first supergroup of the eighties" . . . **Paul McCartney** and **Stevie Wonder**'s duet, "Ebony and Ivory," is the fastest-breaking single in over ten years. The tune was produced by former **Beatle** producer **George Martin** . . . Can you wait to hear **Tab Hunter** sing "Reproduction" in *Grease II* which opens this summer? Tab's last hit was "Ninety-Nine Ways" in March, 1957—a couple of months before that he hit No. 1 with "Young Love." Where would you be if I didn't dispense these useful facts?

Tab Hunter

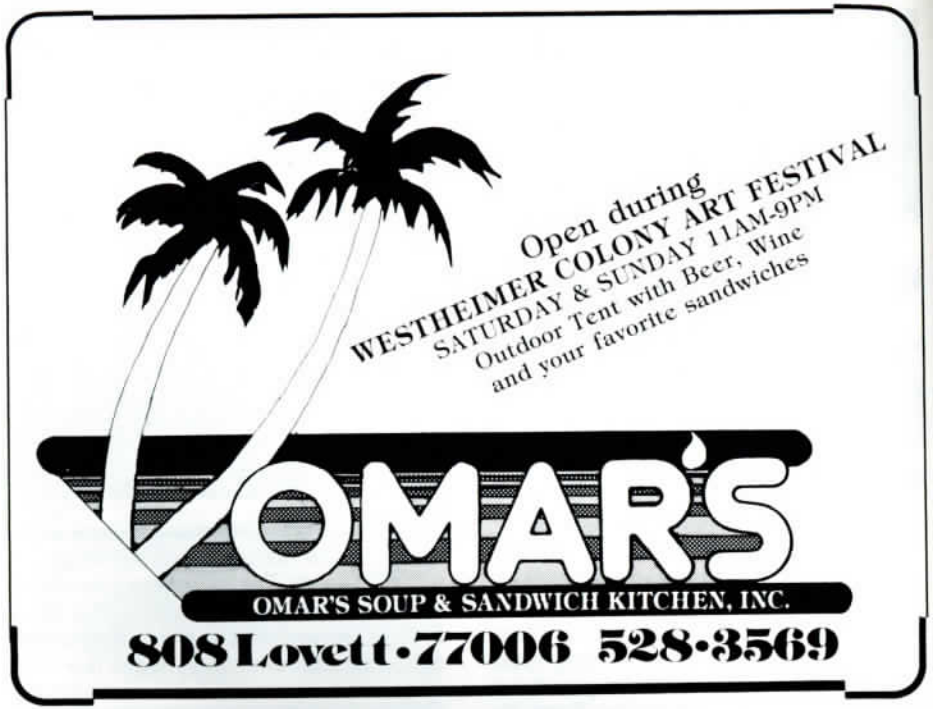
Open during
WESTHEIMER COLONY ART FESTIVAL
SATURDAY & SUNDAY 11AM-9PM
Outdoor Tent with Beer, Wine
and your favorite sandwiches
OMAR'S
OMAR'S SOUP & SANDWICH KITCHEN, INC.
808 Lovett•77006 528•3569

3906 CEDAR SPRINGS DALLAS 522-3470
(ACROSS FROM THE BLACK-EYED PEA)
HOURS: 12-8PM MON-SAT
VVV RECORDS HAS EXPANDED
GRAND OPENING
SATURDAY, APRIL 17th featuring three
of
Dallas' top DJs spinning all day long.
ALCATRAZ' Doug Williams
TMC's Bill Hamblin
SUNDANCE's Jimmy Spaulding
STILL AT 3906 CEDAR SPRINGS DALLAS 522-3470
NOON-EIGHT PM

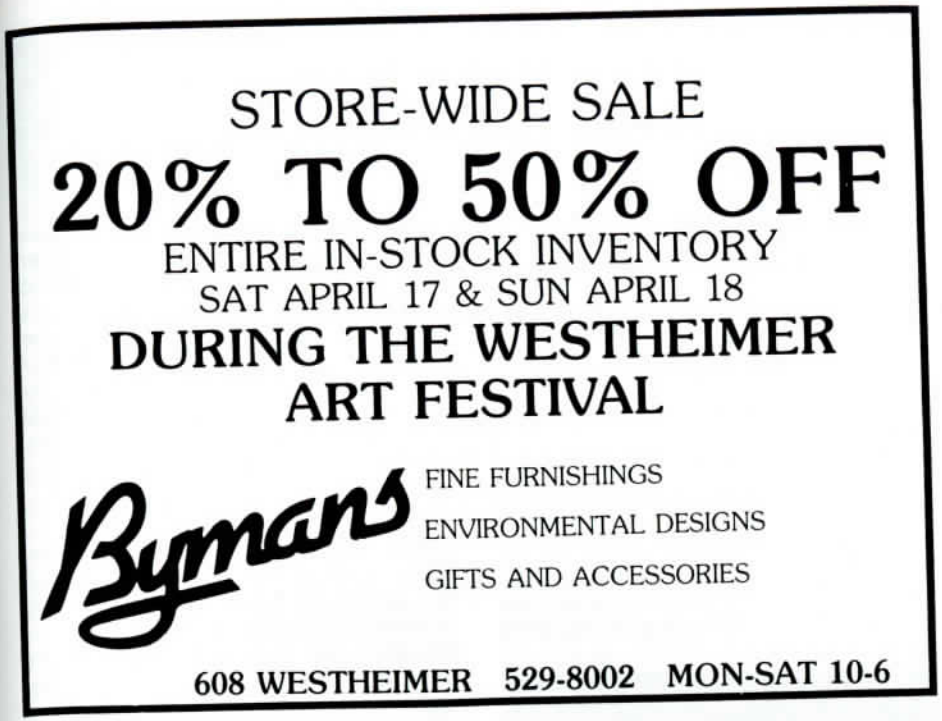
STORE-WIDE SALE
20% TO 50% OFF
ENTIRE IN-STOCK INVENTORY
SAT APRIL 17 & SUN APRIL 18
DURING THE WESTHEIMER
ART FESTIVAL
Bymans
FINE FURNISHINGS
ENVIRONMENTAL DESIGNS
GIFTS AND ACCESSORIES
608 WESTHEIMER 529-8002 MON-SAT 10-6

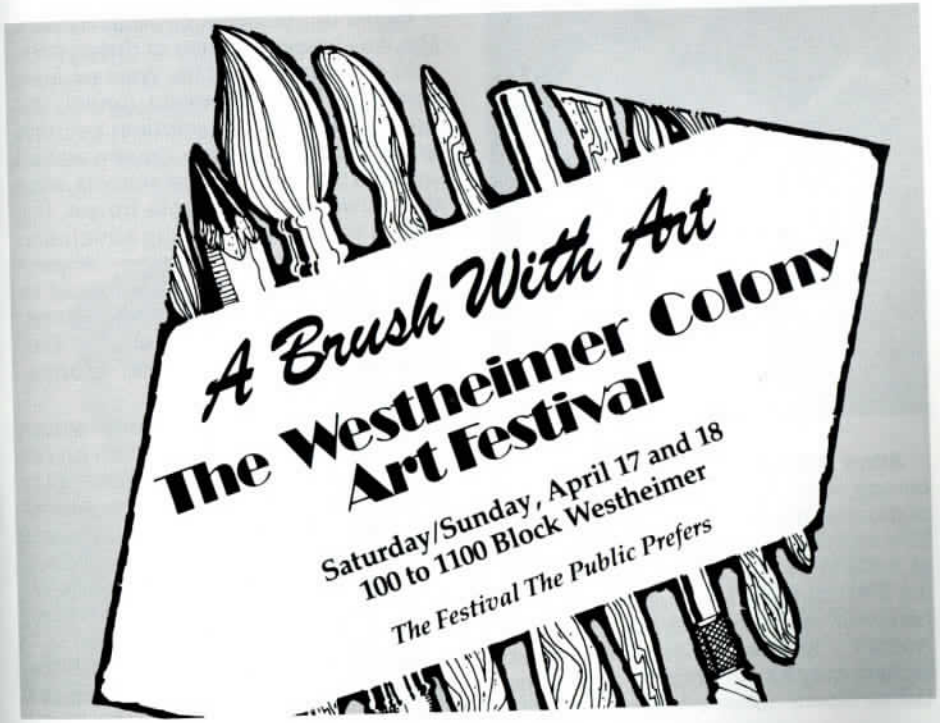
A Brush With Art
The Westheimer Colony
Art Festival
Saturday/Sunday, April 17 and 18
100 to 1100 Block Westheimer
The Festival The Public Prefers

ENTERTAINMENT

TEXAS by Rob Clark

DALLAS (214)

The **Dallas Gay Alliance** is putting together another superb fundraiser for the Dallas gay community. The production is *Design For Living*, written by **Noel Coward.** The play is a comedy about relationships, with a faintly wicked and gleeful look at the love life of the elite social class of the 1920s. *Design For Living* will be performed at **Theatre Three**, Thurs., April 22 at 8:00pm. Call DGA at 528-4233 for ticket information. Let's support our community!

The ultra-unique **Jane Olivor** will bring her dynamic voice to the **Music Hall** in Fair Park, Mon., May 10. Tickets are available at Rainbow Outlets. This is one enchanted evening you shouldn't miss.

Anna Russell

Anna Russell, the prima donna of parody, will present her famous brand of musical madness and her incomparable analysis of **Wagner**'s *Ring*, April 25 at 4:00pm in **McFarlin Auditorium** on the SMU campus. Ms. Russell has been heralded as "*the world's funniest woman*" in the *Times of London*. Tickets may be obtained by calling the **Dallas Opera** ticket office at 528-3200.

An array of top stars and exciting musical theatre has been announced as the 1982 season of the **Dallas Summer Musicals** to be performed at the **Music Hall** at Fair Park. Shows and their dates are: *The Unsinkable Molly Brown*, June 1-13; *Annie*, June 15-27; *Hello, Dolly!* starring **Carol Channing**, June 29-July 11; *Evita*, July 13-August 1; *The Ann-Margret Show*, August 3-8; and *The Mitzi Gaynor Show*, August 24-29. Tickets for these events go on sale May 17.

HOUSTON (713)

The Wall, **Millard Lampell**'s kaleidoscopic play depicting the struggle of the Jews of Warsaw, Poland, against the ever-tightening noose of Nazi oppression, will begin a month-long run on **Alley Theatre**'s Large Stage this week at 8:00pm, April 16, under the direction of **Pat Brown**.

Based on the novel by **John Hersey**, *The Wall* covers a period of three years, 1940-43, in the lives of the Warsaw Jews during which their world (under the guise of a typhus quarantine) become restricted to a 10-block square-walled universe of misery, where schools were shut down, bank accounts frozen, forbidden to ride in taxis or on streetcars, worship in public or play "Aryan" music, and where they were forced to surrender their shelter and belongings. *The Wall* will play through May 16. Call the Alley box office for ticket information, 228-8421.

Watch for **Jane Olivor**'s new album to be released soon. Also, watch for her performance at **Jones Hall**, Wed., May 12. If you've never seen this lady, you've missed a very high-class act. Tickets are at all Ticketmaster outlets, Montgomery Ward, Sound Warehouse, Tower Theatre, Downtown Ticket Center, and the Astrodome.

Last Sunday, **Numbers 2** hosted **The White Party** with special guest appearance by the musical duo **Claudja Barry**

(L-R) Claudja Barry, Frank Collins, and Ronnie Jones

and **Ronnie Jones**. There were more hot men at this event than Houston has seen in one place in a long time. They were all wearing white . . . but I don't think they were all "pure." Claudja and Ronnie performed a second show later that evening for the public, and the audience reception was pure energy.

The Copa brought **Grace Jones** to Houston last Friday night. Grace sang some old and recent tunes and it was apparent that when Grace Jones tells you to "Get Down On Your Knees," you'd better or she may just knock you to them. She also revealed plans to make a movie after her tour of Australia, but would not elaborate on what movie it is. You should hear the story of how she got her tooth knocked out by an irate doorman at a club in Paris . . . but . . . my lips are sealed.

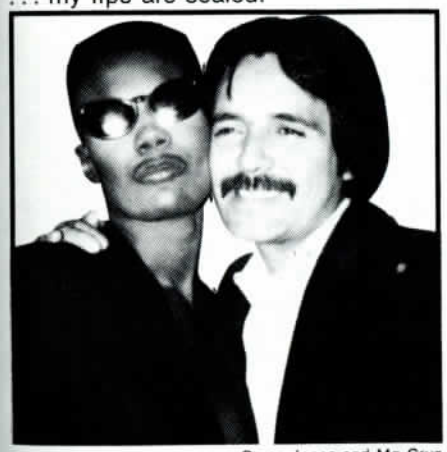

Grace Jones and Mo Cruz

Dick Sheffield tries to figure out his "friends'" blank expression in a scene from the bright new comedy musical, *Cleavage* by *Saturday Night Live* writers **David and Buddy Sheffield**, on stage at the **Tower Theatre**, now through May 9. Tickets are available at all Ticket Master locations and the Tower box office, 522-2452.

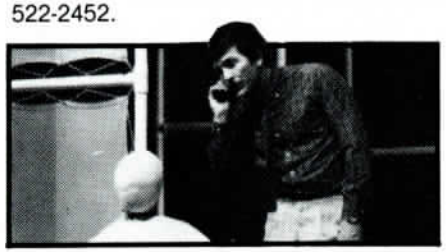

SAN ANTONIO (512)

To use the phrase "creatures of the night" seems appropriate for **Bonham Exchange**s' alternative dance music. In the Grand Ballroom at 11:00pm, April 18, you will be treated to the sounds of **BA Syndicate, Entropics** and the **Himmel Band.**

Entropics

Listed are the events slated for the month of April at gay establishments.

Apr. 16—**Boystown Gang** (Alcatraz, Dallas)
Apr. 17—**Sylvester** (Tex's Colorado St. Bar, Austin)
Apr. 18—**Melba Moore** (Numbers 2, Houston)
Apr. 20—**Melba Moore** (Sunset Blvd., San Antonio)
Apr. 20—*Cornyation* (On stage at Bonham Exchange, San Antonio)
Apr. 22—**Sylvester** (Sunset Blvd., San Antonio)

Check TWT's GUIDE for telephone numbers.

the hunt . . .

the chase . . .

the catch . . .

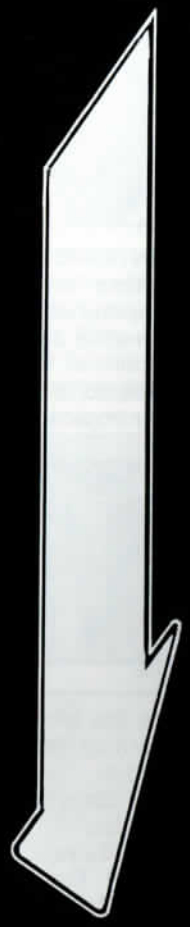

the chase begins

friday, april 16—10pm
open bar all night
free admission
everyone invited

chases
1416 richmond

chases

where sight, sound
and libations abound

houston's only permanent laser show

open bar all night, every night

music: mike druitt
laser: lasermedia

fri, sat, sun nights
1416 richmond
520-1646

The 4th Annual Houston International Film Festival

The 4th Annual Houston International Film Festival includes feature films, shorts, documentaries, TV commercials, experimental and TV productions. Also included are film-making workshops, Great Director seminars and production symposiums. Screenplay writing, cinematography, special effects, finance and distribution are among the scheduled seminar subjects.

Following are synopses of three of the many feature films to be screened during the festival; a complete list of films follows the synopses.

«SOLDIER GIRLS»

Soldier Girls follows a platoon of fifty young female recruits in Charlie Company at Fort Gordon, Georgia, as they undergo fourteen weeks of basic combat training. Focusing on the experiences of three women, two of whom are quickly disenchanted with military life and one who embraces it and readies herself for the 82nd Airborne Division, *Soldier Girls* is a startling expose of the methods and rituals involved in training today's Army.

Horrifying and funny: the ineffable drill sergeant biting off the head of a live chicken to demonstrate survival techniques; women chanting "I want to go to Iran, I want to kill an Iranian, pillage, plunder, burn, RAPE"; lectures on the "friendly" use of nuclear weapons and how to "brush off" radioactive dust. In the words of *Newsweek* critic David Ansen, *Soldier Girls* is "a blackly comic portrait of an American institution," and William Wolf of *New York Magazine* calls *Soldier Girls* "a hilarious anti-war satire, at times resembling a Mel Brooks sketch." Hailed by critics as the "real" *Private Benjamin* story, the film also received the International Critics Award at the Mannheim Film Festival in October. *Soldier Girls* was made by the award-winning team of Nicholas Broomfield and Joan Churchill.

International Film Festival

◀SHARING▶ ◀THE▶ ◀SECRET▶

More than 50 interviews were conducted over a nine-month period to select the five men whose lives are depicted in this powerful documentary which includes rarely-glimpsed aspects of homosexual life from gay bars to a gay bathhouse, from special dress codes to secret fantasies.

Sharing the Secret shows how gays are still torn between pride and pain despite a decade of militancy. The film is not about obvious gay stereotypes but focuses on members of the gay silent majority—men who are exposing themselves at great personal risk to show the non-gay public that most gay people are just like anyone else.

Great controversy followed the presentation of *Sharing the Secret* on Canada's national television network. It was denounced by the supporters of Renaissance International, Canada's Moral Majority-type movement. The film has been banned in Australia.

The five portraits are: ANDRE, a 22-year-old stockbroker, son of one of Canada's leading businessmen, whose self-loathing of his sexual orientation has led him to self-inflicted punishment; PETER, a talented young musician, proud of his lifestyle, who cruises the gay underworld in search of sexual partners; ROCCO, scion of a devoutly religious family whose background has left him horrifed by the brazen promiscuity of the gay community; LEE, the cherished son of an ultra-conservative family who at first reject him, but then slowly and painfully accept his homosexuality; ALEX, a 44-year-old warehouse manager who has come out of the closet after posing as a heterosexual for 24 years.

Sharing the Secret is a CBC production, directed by John Kastner.

JANE AUSTEN IN MANHATTAN

This is the story of two rival factions attempting to produce a newly discovered play by Jane Austen. The manuscript, acquired at auction by a rich dilettante, has been given to Pierre (ROBERT POWELL), together with a grant from a cultural foundation. But for Pierre the text with which he has been entrusted is only a pretext. His interest is not in dramatic but in existential techniques and he has collected a group of devoted young people—idealistic drop-outs, intense girls, even a mentally unbalanced youth—with and through whom he carries out his experiments. Fanatically devoted to him, they live together in a communal loft in a district of converted 19th century warehouses. Here Pierre trains them in techniques that are more concerned with developing their psychic or spiritual potential than the dramatic possibilities of the Jane Austen play.

Pierre's most strenuous opponent is Lilianna (ANNE BAXTER), an actress and dramatic coach. Lilianna does care for the play itself and also for all those traditional trappings of the theatre which Pierre has set out to negate. Lilianna's opposition is the more bitter because he was once her favorite student; perhaps even something more than that. She fights to get the play away from him and the grant and some of his actors and to set up a production of her own. She forms an alliance with another actor, Victor (KURT JOHNSON), who opposes Pierre for having abducted a beautiful young girl not only away from the legitimate theatre but from Victor himself.

Film Comment's Gilbert Adair says, "Anne Baxter, glittering like a diamond of fire, is worth the price of admission alone. The socio-cultural beat covered is very much Woody Allen's, a world of Broadway musicals and off-Broadway theatre communes, Upper East Side endowment funds and Soho lofts, half-Liberty Hall, half-Annie Hall."

Cocktail Molotov (France)

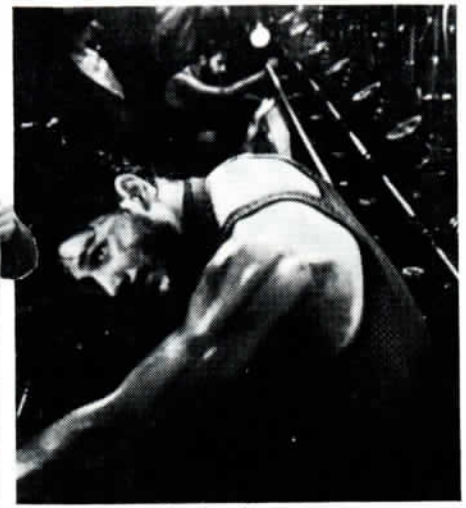

Das Boot (Germany)

The three screens at Houston's Greenway III Theaters will be used to show the following films. The letters A, B & C denote which theater will show the film.

Tuesday, April 20

Premiere screening of *Puberty Blues*; three showings, 8:00pm (A), 8:30pm (B) & 9:00pm (C).

Wednesday, April 21

5:00pm—(A) *Circle of Deceit* (Germany), (B) *The Personals* (USA), (C) *What Can Be Shown* (USA).

7:00pm—(A) *Opera Prima* (Spain), (B) *Serie Noir* (France), (C) *Man of Immortality* (Republic of China on Taiwan) (3 hours).

9:15pm—(A) *Ticket to Heaven* (Canada), (B) *The Power of Men Is the Patience of Women* (Germany).

Thursday, April 22

5:00pm—(A) *Diva* (France), (B) *Soldier Girls* (USA), (C) *It Can't Be Winter, We Haven't Had Summer Yet* (Canada).

7:00pm—(A) *Siberiade* (USSR), (3½ hours, with intermission), (B) *Cocktail Molotov* (France), (C) *In for Treatment* (Dutch).

9:15pm—(B) *Sharing the Secret* (Canada), (C) *Dark Night of the Scarecrow* (USA).

Friday, April 23

5:00pm—(A) *Three Brothers* (Italy), (C) *Fighting Back* (Canada).

7:00pm—(A) *Gregory's Girl* (U.K.) (Director Bill Forsyth in person), (B) *Slap in the Face (USSR), (C) Gregory's Girl* (U.K.).

9:15pm—(A) *Circle of Deceit* (Germany), (B) *Jane Austen in Manhattan* (USA), (C) *Circle of Deceit* (Germany).

Saturday, April 24

5:00pm—(A) *Cocktail Molotov* (France), (B) *Street Music* (USA).

7:00pm—(A) *Three Brothers* (Italy), (B) *Wasn't That a Time?* (USA), (C) *Trapped* (USA).

9:15pm—(A) *Diva* (France), (B) *Don't Cry, It's Only Thunder* (USA), (C) *The Personals* (USA).

Sunday, April 25

5:00pm—(A) *Ticket to Heaven* (USA), (B) *Sharing the Secret* (Canada).

7:00pm—(A) *Soldier Girls* (USA), (B) *Divine Emma* (Czechoslovakia), (C) *Mohado Tower* (Mexico).

9:15pm—*Das Boot* (Germany) to be screened in theaters A,B & C.

If you have any questions or if you want more information on the Houston International Film Festival, please call (713) 780-8819. To confirm films and feature times of films, please call the Houston International Film Festival or Greenway III Theaters (713) 626-3339.

Rascals

RESTAURANT AND CABARET

ENTERTAINMENT NIGHTLY FROM 9:30PM

LUNCH:
MON-FRI 11:30am-2pm

DINNER:

MON-THURS
6:30pm-11pm

FRI & SAT
6:30pm-12 MIDNIGHT

RESERVATIONS REQUESTED

WELCOME TO THE
WESTHEIMER COLONY ART FESTIVAL

2702 KIRBY • HOUSTON • 524-6272

MEMBER OF THE HOUSTON TAVERN GUILD

MARY'S

naturally

Saturday April 17
Opening ceremonies for the Kick-off
of **M.S.A. SOFTBALL, LEVY FIELD** 5PM
with the Montrose Symphonic Band

Tuesday Movie Night
"Flying Down To Rio"
with Fred Astaire
and Ginger Rogers

Sunrise Sleaze
7am-noon daily
with ***The Wanda June***
formerly of Cin city

REPUBLICAN PARTY—HARRIS COUNTY TREASURER
JOIN THE GARY VAN OOTEGHEM CAMPAIGN TODAY
HEADQUARTERS AT 524 WESTHEIMER

1022 WESTHEIMER HOUSTON 528-885

Join us for a Fiesta Celebration
THURSDAY APRIL 22—5-10PM
PARTY BEFORE GOING TO THE BARS
FREE TEQUILA SUNRISE, BEER & MUNCHIES

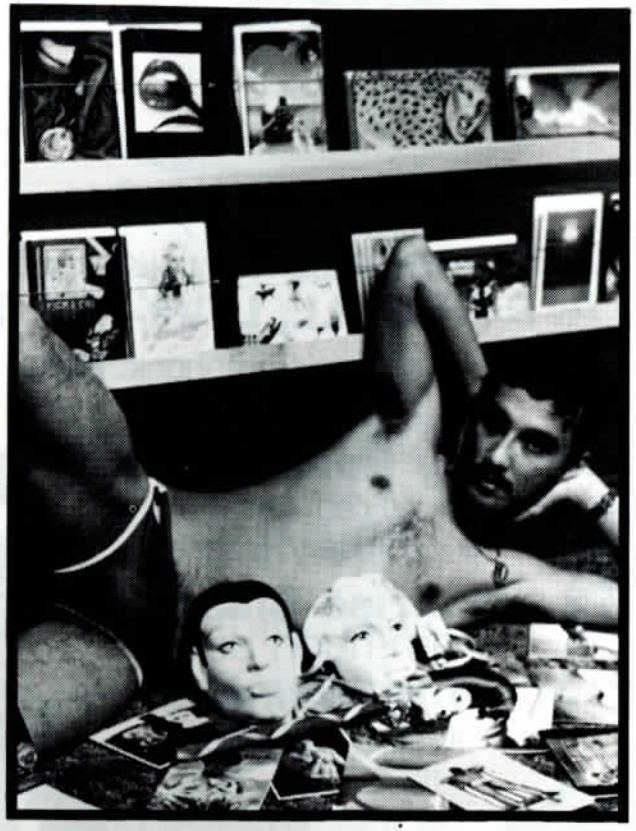

THE UNICORN SHOP
4104 McCullough 824-6204
San Antonio's Newest Concept in Cards & Gifts
Open 10am-9pm
FIESTA T-SHIRTS ONLY $6.50
POPPERS $2.99
MARDI GRAS FEATHER MASKS, ETC.
Visit us through our newly-opened back entrance
with lots of parking to avoid traffic
on McCullough

FIESTA '82 CALENDAR OF EVENTS APRIL 16-25 SAN ANTONIO

Friday, April 16

10:00am RANDOLPH ART LEAGUE SHOW—Alamo Plaza (Continues Saturday)
12:00noon FIESTA UTSA—Central Plaza, UTSA Campus
12:00noon WRITERS FIESTA—Trinity University (Continues Saturday at 9:00am)
7:00pm FIESTA SHOE-BOX FLOAT PARADE—Central Park Mall

Saturday, April 17

8:00am FIESTA WILD FLOWER 100 ROAD RACE—Bicycle Club
9:00am WOMEN'S SOCCOR TOURNAMENT—Olmos Basin (Continues Sunday)
12:00noon FIESTA ARTS FAIR—Southwest Craft Center (Continues Sunday)
1:30pm PASEO DEL REY FEO (Parade)
7:30pm CORONATION OF KING ANTONIO LX—Alamo
7:30pm FIESTA CHARRA—Arena (Free, but ticket controlled)
8:00pm BALLET FOLKLORICO DE SAN ANTONIO—Theater for Performing Arts

SAN ANTONIO
723 AVENUE B
225-8807

EXECUTIVE
HEALTH • CLUB

ADMISSION: $4.50 TO 6:00PM
$5.50 AFTER 6:00PM

STUDENT DISCOUNTS
ACCEPTING: VISA, MASTERCARD
SAUNA, STEAM CABINETS
HOT TUBS
Work-Out Facilities
Private Rest Areas
Color TV, Lockers
OPEN 24 HOURS

8:00pm PATRIOTIC AND HISTORICAL BALL By Invitation Only

Sunday, April 18

9:00am SPECIAL OLYMPICS—Alamo Stadium
10:00am FIESTA GRANDE BICYCLE RACE—Fort Sam Houston Golf Course Area
10:00am WINDCREST ART LEAGUE SHOW & SALE—Windcrest Recreation Hall
12:00noon DAY IN OLD MEXICO—San Antonio Charro Ranch—Charreada at 3:00pm
12:00noon S.A.I.N.T.S. SCUBA olympics—Northside Pool
4:45pm BAND CONCERT & FORMAL RETREAT REVIEW—Fort Sam Houston Quadrangle
7:30pm FIESTA FASHION SHOW—Incarnate Word College
Sundown FIREWORKS—Arthur MacArthur Field, Fort Sam Houston

Monday, April 19

4:00pm 56TH ANNUAL PILGRIMAGE TO THE ALAMO—Alamo Plaza
6:00pm SAN ANTONIO JAYCEES' LA SEMANA ALEGRE—Hemisfair Plaza (Continues thru Saturday)
7:30pm FIESTA RIVER PARADE

Tuesday, April 20

10:00am ART SHOW on Alamo Plaza and the River Walk (Continues thru Thursday)
1:00pm FLOWER & FASHION SHOW—McAllister Auditorium
5:30pm "A NIGHT IN OLD SAN ANTONIO" La Villita (Continues thru Friday)
8:00pm THE CHORDSMEN—Concert at the Alamo
8:00pm USAF FIESTA IN BLUE—Theater for Performing Arts (Free, but ticket controlled)
8:00pm MARIACHI FESTIVAL—San Antonio River Walk (Continues thru Friday)

Wednesday, April 21

1:00pm TEXAS GUARD FIESTA—San Antonio Armory No. 1
4:00pm FIESTA GARDEN FESTIVAL—Beethoven Home (Continues thru Thursday)
6:00pm HERMANN'S HAPPINESS—Hermann Sons Grounds (Continues thru Friday)
8:00pm MISSION BELLES—Concert at the Alamo
8:00pm CORONATION OF THE QUEEN OF THE ORDER OF THE ALAMO—Arena

Thursday, April 22

9:00am SAN ANTONIO CACTUS AND XEROPHYTE SOCIETY CLUB SHOW—Central Park Mall (Continues thru Saturday)
12:00noon MARINES ON PARADE—Alamo Plaza
4:00pm HEALTH SERVICES COMMAND REVIEW & RETIREMENT PARADE—Fort Sam Houston
7:00pm BATTLE OF FLOWERS BAND FESTIVAL—Alamo Stadium

FIESTA '82

THE WAREHOUSE SALOON

134 W. TURBO SAN ANTONIO 349-2712

THE BIGGEST FIESTA PARTY

IN SAN ANTONIO
EVERY NIGHT DURING
FIESTA '82

DRINK SPECIALS EVERY HOUR 8PM-1AM

FREE FOOD AND SNACKS

SUNDAY BRUNCH
11AM-4PM
FOLLOWED BY HAPPY HOUR 4-9PM

SAN ANTONIO'S FIESTA '82 CALENDAR CLIMAX

Friday, April 23

9:00am	FIESTA SAN ANTONIO TENNIS JR OPEN—Northside Tennis Center (thru Sunday)
12:00noon	FIESTA INVITATIONAL ROTC SENIOR DIVISION RIFLE CHAMPIONSHIPS—St. Mary's University (Continues thru Sunday)
12:15pm	BATTLE OF FLOWERS PARADE VANGUARD
1:40pm	87TH ANNUAL BATTLE OF FLOWERS PARADE
7:00pm	SQUARE AND ROUND DANCE FESTIVAL—Convention Center
7:30pm	GOSPEL AT THE MARRIOTT—Mariott Hotel
8:00pm	FESTBALL (Festival Dance)—Beethoven Home
8:00pm	WORLD CLASS JAZZ CONCERT—Theater for Performing Arts

Saturday, April 24

8:00am	FIESTA STAGE BAND FESTIVAL—Theater for Performing Arts
9:00am	FIESTA MISSION RUN—Mission County Park
10:00am	OMEGA BOWLING TOURNAMENT—Wonder Bowl
10:00am	MULLIGAN STEW COOK-OFF—St. Benedict's Hospital
11:00am	KING WILLIAM FAIR—King William Historic District
11:00am	GETHING HOUSE TOUR—409 E. Guenther
12:00noon	FIESTA INVITATIONAL LACROSS TOURNAMENT—Dodd Field, Fort Sam Houston (Continues thru Sunday)
6:00pm	FIESTA FLAMBEAU HONOR GUARD
7:30pm	FIESTA FLAMBEAU PARADE

Sunday, April 25

9:00am	SAN ANTONIO 15's RUGBY TOURNAMENT—Olmos Basin
12:00noon	DAY IN OLD MEXICO—San Antono Charro Ranch—Charreada at 3:00pm
12:00noon	ST. LUKE'S FIESTA FINALE—St. Luke's Catholic Church
3:00pm	AFTERNOON OF POLO—Retama Polo Center
8:00pm	ST. LUKE'S FIESTA FINALE STREET DANCE—St. Luke's Catholic Church

SAN ANTONIO'S FIESTA '82

Sunset Boulevard

1430 N. MAIN
AN ANTONIO
225-6654

FIESTA '82 HEADQUARTERS

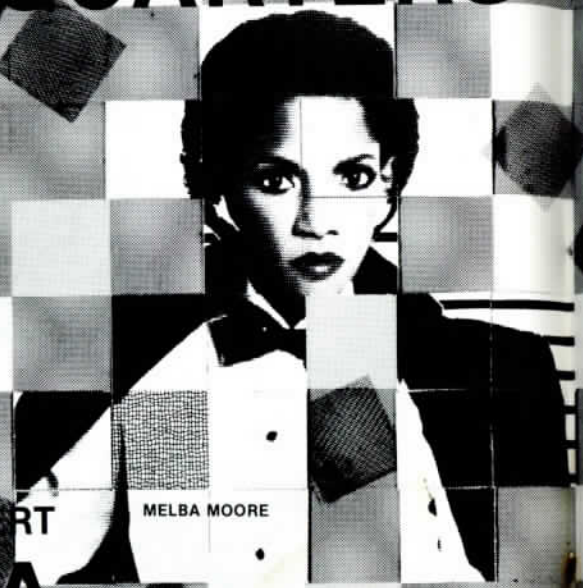

LIVE IN CONCERT

MELBA MOORE

TUESDAY
APRIL 20
AT MIDNIGHT

ADVANCE CONCERT TICKETS NOW ON SALE
AT THE UNICORN SHOP, 4104 McCULLOUGH 824-6204
AND KEVIN WAGNER'S UNIQUE CARDS AND GIFTS
1805½ N. MAIN 733-3555

SUPER FIESTA SHOW

11PM THURSDAY APRIL 22

STARRING

NAOMI SIMS JAY-LAU REIS
KANDI DELIGHT LINDSY LOVE

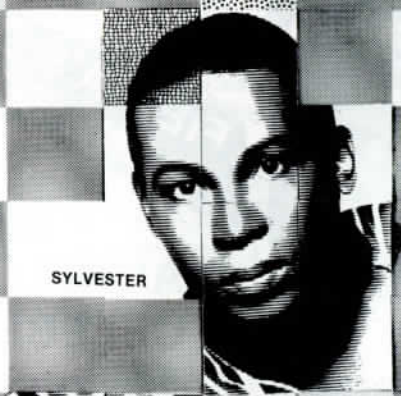

SYLVESTER

LIVE IN CONCERT
FRIDAY
APRIL 23
MIDNIGHT

AFTER HOURS TILL 4AM NIGHTLY APRIL 16-25

IN SAN ANTONIO . . .

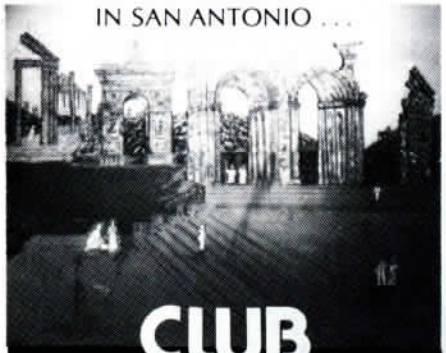

CLUB ATLANTIS

321 NAVARRO
SAN ANTONIO/225-9468

Proudly Presents
THE
MISS
GAY FIESTA
PAGEANT
FRIDAY &
SATURDAY
APRIL 23-24

MONDAY
APRIL 19

SPECIAL SHOW
STARRING
GUEST STARS
FROM DEL RIO

COME
CELEBRATE
FIESTA
AT THE
CLUB
ATLANTIS

CREW

FIESTA'S DOWNTOWN AND SO ARE WE!

5th ANNIVERSARY CELEBRATION

TUESDAY
APRIL 27
9PM-2AM
with FREE BUFFET,
BEER & CHAMPAGNE

11PM SHOW STARRING

ALICE PHALLUS,
MARISSA MARLOWE,
PAULETTA LEIGH,
RUTH THE ROSE OF
SAN ANTONIO, DARRYL
plus many special surprise guests

309 W. MARKET (223-0333)
SAN ANTONIO

"Where Country Is Number 1"

SNUFFY'S SALOON

820 San Pedro
San Antonio 224-7739
Open 2PM-2AM Every Day

MONTROSE COUNTRY CLOGGERS

FRIDAY APRIL 23—MUSTANG BAND—9:30PM-1:30AM
SATURDAY APRIL 24
MUSTANG BAND PLUS MONTROSE COUNTRY CLOGGERS
9:30PM-1:30AM
SUNDAY APRIL 25—MUSTANG BAND—6-10PM
DUE TO MUSTANG BAND, BEER BUST AND
BARBEQUE POSTPONED TILL NEXT WEEK

SAN ANTONIO'S HOTTEST COUNTRY AND WESTERN BARS WELCOME ALL COWBOYS & CYCLE CLUBS TO FIESTA '82

OPEN AT 10AM DAILY DURING FIESTA '82

SAN PEDRO MINING COMPANY

MON—FREE DRAFT
BEER 8PM-?

TUE—VEST NIGHT: WEAR VEST WITH NO SHIRT,
GET HAPPY HOUR PRICES ALL NIGHT LONG . . .

WED—FREE DRAFT BEER 8PM-?

THURS—LEATHER NIGHT-50¢ WELL DRINKS & BEER-ALL NIGHT

826 SAN PEDRO, SAN ANTONIO (512) 223-0243

TALK OF THE TOWN
PRESENTS
"GAY L' BARE"
TEXAS' HOTTEST MALE STRIPP RS
featuring TONY and ARCHIE
plus guest stars
END FIESTA WITH A BANG!
TWO SHOWS NIGHTLY-10PM- MIDNIGHT
FRI., SAT. & SUN. this April 23, 24 & 25
$2 COVER AFTER 8PM
$5.00
POPPERS
$5.00
FIES A SPECIAL
HAPPY H UR ALL WEEK 12NOON-8PM
FREE BU FFET
SUNDAY APRIL 25 PM-6PM
CRUISE FIESTA'S HOTTEST EN ON OUR
NEWLY REMODELED PATIO
TALK OF THE TOWN 3530 BROADWA SAN ANTONIO

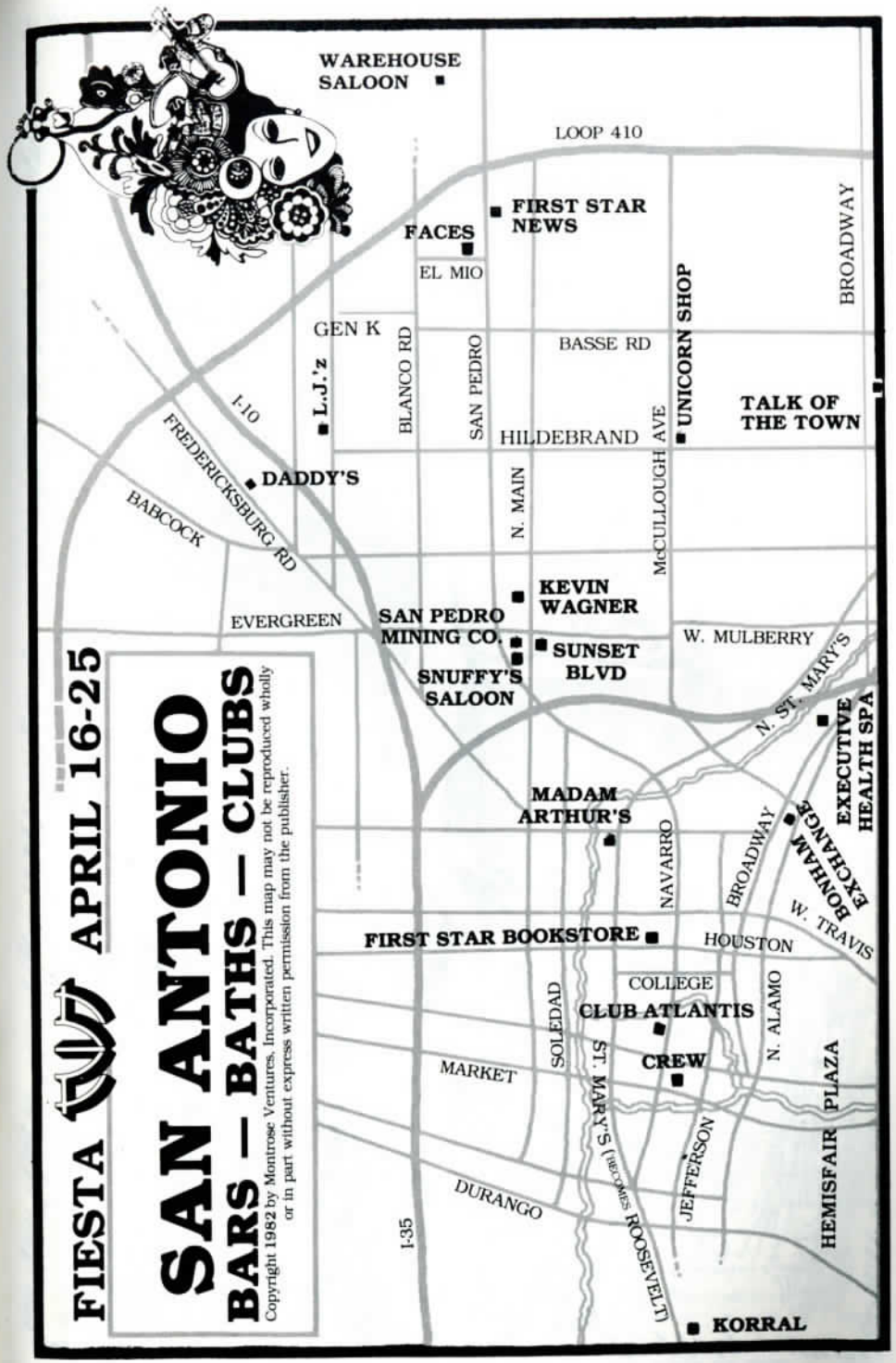
FIESTA APRIL 16-25
SAN ANTONIO
BARS — BATHS — CLUBS
Copyright 1982 by Montrose Ventures, Incorporated. This map may not be reproduced wholly or in part without express written permission from the publisher.
WAREHOUSE SALOON
LOOP 410
FACES
FIRST STAR NEWS
EL MIO
BROADWAY
GEN K
BASSE RD
L.J.'z
BLANCO RD
SAN PEDRO
UNICORN SHOP
TALK OF THE TOWN
I-10
HILDEBRAND
McCULLOUGH AVE
FREDERICKSBURG RD
DADDY'S
BABCOCK
N. MAIN
KEVIN WAGNER
EVERGREEN
SAN PEDRO MINING CO.
SUNSET BLVD
W. MULBERRY
SNUFFY'S SALOON
N. ST. MARY'S
EXECUTIVE HEALTH SPA
MADAM ARTHUR'S
BONHAM EXCHANGE
NAVARRO
BROADWAY
W. TRAVIS
FIRST STAR BOOKSTORE
HOUSTON
COLLEGE
CLUB ATLANTIS
SOLEDAD
N. ALAMO
MARKET
CREW
ST. MARY'S (BECOMES ROOSEVELT)
HEMISFAIR PLAZA
JEFFERSON
DURANGO
I-35
KORRAL

OPEN . . .
FIESTA WEEKEND
Beginning Friday 9am-2am

BLOODY MARY
& SCREWDRIVER
SPECIALS 9-12 NOON

LARGE
SECLUDED
PATIO
with
FIESTA
BAR

CRUISIEST
BAR IN TOWN
featuring
HOT
MALE
DANCERS

MADAM ARTHUR'S

607 NORTH ST. MARY'S
SAN ANTONIO 225-9678

HOT TEA by Chuck

FIESTA '82 — What began in 1891 as a tribute to President Harrison has catapulted into a full-blown ten-day celebration of total gaity. It's Fiesta '82 in San Antonio which begins this weekend and climaxes with the big gay-rush next weekend. Of the over 2 million tourists going to Fiesta '82, more than the customary 10% are certain to be gay! Although many gay tourists have always believed that Fiesta is the celebration of gay-openness and out-of-the-Alamo-closet-upfrontness, Fiesta is actually the celebration of the anniversary of the Battle of San Jacinto where Texans won their independence. Of course, history has proven that many of those Texans were also gay, which is reason enough to celebrate gay independence at Fiesta!

ALAMO TEA — The Mustang Club of Houston has announced the formation of their new chartered chapter, Mustangs of San Antonio, who will officially hang their colors at Snuffy's Saloon, their new home bar, on April 25, during Fiesta . . . and, the effort which produced *Bent* and *Streamers* will present *Boys In The Band* at Bonham Exchange in early May.

ART FESTIVAL — Thanks to our loyal friend at city hall, Montrose city councilman George Greanias, motor vehicles will be banned for the first time on Westheimer this weekend during the Westheimer Colony Art Festival . . . the beer booth in front of the Montrose Clinic will benefit both the clinic and the band . . . the Midnite Sun is again doing non-stop drag shows during this festival weekend . . . the Mustang Band will be playing at Tim's Coffeeshop . . . and **TWT** will, as usual, be back at 300 Westheimer, in front of Numbers Two where Melba Moore entertains on stage this Sunday night.

UNTOLD STORY — More on Kandi Delight's stolen dress! It was returned mysteriously in the middle of the night in a brown paper sack and left on the doorstep of Miss Riki Rousseaux's apartment. Investigation continues, a delighted Miss Delight said to the delight of **HOT TEA**.

OSCAR WINNERS — Congratulations to Bill Stalsworth of Dallas who has won $100 in **TWT**'s annual "pick the academy award winners" contest. The runner-up was Michael Olich of Houston. Bill got 15 categories right; Michael got 14—no one predicted all the winners right! But then hardly anyone even in Hollywood predicted the best movie, *Chariots of Fire*. Three times more people entered this year's **TWT** contest than last year! Until next year, see you at the movies.

BIG D — Dena Kaye entertains next Wednesday at the Texas Music and Feed Company . . . the Oak Lawn Symphonic Band presents a free concert this Friday and Saturday at the MCCD . . . Bill (Maye) Clark is the new daytime bartender at the Wild Crowd . . . the Fraternity House is starting Aerobic dance lessons . . . and, the Landing's six-month talent finals are next Wednesday.

DALLAS — Boystown Gang plays Alcatraz this Friday night, April 16, in appreciation of ace dj Doug Williams (see **CRUISE CAMERA** photo above) who remixed all their music . . . the **HOT TEA** is that The Gang will world premiere their new album while on stage . . . also ➤

FACES

119 EL MIO • SAN ANTONIO • 341-4302

FACE OF THE MONTH
SIX-MONTH FINALS

MONDAY, APRIL 19 AT 10PM

STARRING

EMCEE

IRENE EPPENAUER

JACQUELINE DeSHAWN,
MISS GAY SAN ANTONIO '82

NICOLE CHERI,
MISS GAY SAN ANTONIO METROPLEX

with a special guest appearance by

★ ALICE PHALLUS

$150 in CASH PRIZES plus TROPHIES
all contestants must attend mandatory meeting
at 1:00pm on Sunday, April 19

TAURUS BIRTHDAY PARTY—THURSDAY
APRIL 22 featuring the famous
Bette Davis "FUCK-ME-QUICK" punch
with 50¢ Beer and Tequila all night

FIESTA '82 PERSONALIZED T-SHIRTS
ON SALE EXCLUSIVELY AT FACES

on stage at Theatre III next Thursday will be Noel Coward's comedy play "Design For Living;" door prize from DGA is a color TV . . . receiving a cheap crown of aluminum foil and $2.50, The Dragon Lady has won the uncoveted title of Miss Gutter Snipe and Tavern Bitch with Miss Haywire placing as runner-up . . . and, rushing to congratulate A.C. of the Eighth Day upon winning the Bartender's Drag show at Tex's Ranch was the electrifying Tex himself. See **CRUISE CAMERA** photo (below) by Robert Araya of Mimosa Studio.

HILL & HILL — Last Monday in Houston's Municipal Court, Judge Breen found Ray Hill not guilty of interfering with HPD officers J.L. Kelley and R.D. Holtsclaw on Valentine's Day when Ray Hill had stopped to help Charles Hill who was apparently about to be arrested and assaulted by Houston's finest!

AUSTIN — The bizarre Sylvester will be in concert this Saturday night, April 17, at Tex's Colorado Street Bar . . . a very dynamic woman, Rev. Joan Wakeford, has given up her assistant pastorship at the MCC-Dallas to become the new pastor of the MCC-Austin at a 1:30pm installation this Sunday afternoon . . . and a gang of 40 terrorized Pease Park on Palm Sunday with an impromptu gay parade complete with twirler and silver spangled flag "girl."

NEW ORLEANS — An entire city block—a gay complex called Menefee's—is to open on North Rampart Street this summer. The huge entertainment-plex will feature an olympic size swimming pool, complete universal and nautilus health studio, 24-hour bar by pool, second floor piano bar and restaurant, and a third floor 17-room guest house plus private dining facilities. Owner Jerry Menefee told **HOT TEA** that earlier plans to open the club in June have now been reasonably "set for August." ➤

Getting ready for
FIESTA '82
San Antonio's ONLY
Gay Restaurant
will be serving
AFTER HOURS
BREAKFAST
MIDNIGHT
TILL
4AM
APRIL
17-24
CHAMPAGNE
BRUNCH
EVERY SUNDAY
NOON-4PM
NIGHTLY
DINNER SPECIALS
AND
LIVE
ENTERTAINMENT
3503 WEST AVE.
341-9359
NEW
DANCE FLOOR
IS READY FOR
FIESTA '82

LJ's*

©

3503 WEST AVENUE
SAN ANTONIO • 341-9359

These
T-Shirt designs by Kevin Wagner
and the official 1982
Fiesta Poster by
Danny Geisler
are available . . .

Kevin Wagner
UNIQUE CARDS AND GIFTS
1805½ NORTH MAIN AVENUE
SAN ANTONIO 512-733-3555

OPEN MONDAY-SATURDAY 11AM-7PM

HOUSTON — **HOT TEA** has tried to get to the source of the scenario as to what's about to emerge from the depths of The Drum and The Dock, but sensual lips remain sealed tighter than a drum sitting on a dock . . . rising to the Falkland Island war effort in true British tradition, the Union Jack window proclaims "Don't Cry For Me Argentina" . . . Over 80 members and guests attended BWMT's second annual Funny Bunny Party and Easter Egg Smash last Sunday . . . this Friday, E.J. White and Coco participate in the lip-sinc semi-finals at the Double Tree Hotel . . . and, Evelyn, the entrepreneur, has purchased Flowers by Gary.

CHASES & LASERS — The chase is on to Chases (ye ol' Parade) which opens this Friday night with laser lights chasing above customers chasing tricks below who are chasing down drinks at the all new Chases!

TATTLE TALE — The most unusual thing that happened at last Friday's Grace Jones concert at The Copa happened backstage where Grace was signing autographs. Having run out of paper, one fan, Forrest Duke, suggested Grace autograph his dick. "Bring it over here and put it on the table," said Grace. "Oh, I see I'll have to write kind of small," the dialogue continued. **HOT TEA** asks what every queen asks—will Forrest ever wash it again? Forrest is the companion of hot-shot super **TWT** salesman Chuck Oberg (left) shown in this **CRUISE CAMERA** photo with Smitty (right) of the BRB. They, along with countless others, brought their "own meat" to the popular Wednesday night steak-out, which has returned for the summer.

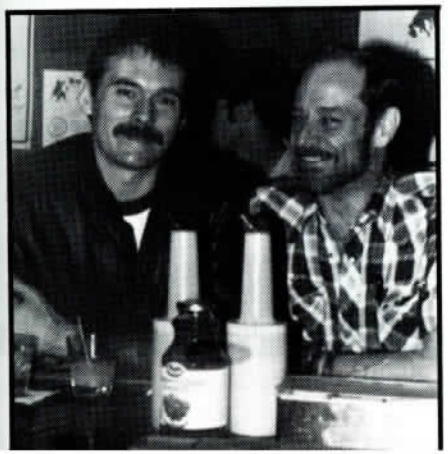

FRIENDLIEST BAR IN TOWN

SAN ANTIONIO'S LEATHER
AND LEVI CRUISE BAR

SUNDAY 4-8PM
BEER BUST
3-7PM BRING YOUR
POT LUCK MEAL
MONDAY
ALL DAY HAPPY HOUR
TUESDAY 7PM-2AM
25¢ DRAFT BEER
WEDNESDAY 7-11PM
BEER BUST
THURSDAY 7PM-2AM
25¢ DRAFT BEER
plus "Bring your
own Meat" Cookout
7-9PM
DAILY SPECIALS
HAPPY HOURS: 3-7PM
75¢ SCHNAPPS
75¢ AMARETTO
GET DOWN TO WHERE IT'S AT . . .

OPEN 3PM-2AM NEVER A COVER
622 ROOSEVELT 533-5049
SAN ANTONIO

INTRODUCING

Daddy's ★ ★ ★ to San Antonio's Gay Community Thursday April 22

"AN INCREDIBLE DISCOTEQUE FOR THE 80s"

One Night Only

HELL ON HEELS

starring the infamous

ALICE PHALLUS

with special guest stars *COCO and COMPANY* *JACQUELINE DeSHAWN,* and other special surprise guests plus the *hottest MALE DANCERS* in Texas

DJ FRANK COLLINS *direct from Houston*

YOUR HOST SCOTTY ROBERTS

"don't miss it— your friends won't"

DOORS OPEN AT 8PM WITH AFTER HOURS TILL ??

3622 FREDRICKSBURG ROAD SAN ANTONIO, TEXAS 734-7799

Trudy Tyler. Dewa Sanchez. The Dragon Lady. Michael O'Shea. Edye Gregory. Cheri Powers.

Joe Elliott. Kandi Delight. Jimmy Dee.

Riki Rousseaux

The Official Miss Gay Texas presents
a benefit show for Bobby Holiday and Vonda DeLayne
10:30PM Thursday, April 22, at the Landing.
Their home and belongings were lost
through arson.

The Landing
2617 N. PEARL•DALLAS•741-0300

Ted. Jennifer Jacobs. Whitney Paige

Shawn Brady. Charlie Summers. Rachaell Masters. Dion Martel. Gene. Gena La'Tate. Chazne.

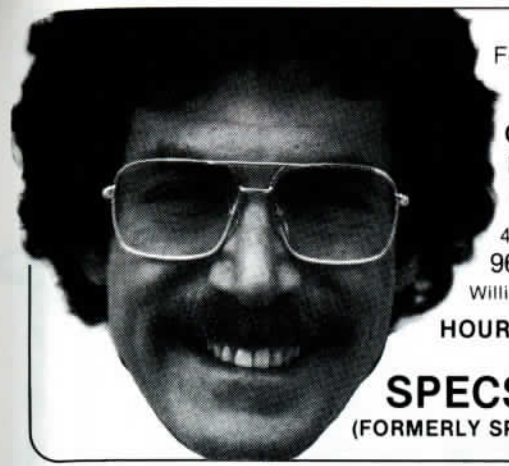

Featuring the latest
in Fashion Eyewear

OPENING SPECIAL:
Porsche, Carrera and
Rayban Sunglasses

4709 Richmond Ave.
961-9705
William Lenton, optician

HOURS: MON-FRI 9-5 SATURDAY 9-1

SPECS UNLIMITED INC.
(FORMERLY SPECS OF HOUSTON)

THE Fraternity House

3215 FITZHUGH
DALLAS 521-1651

SUPERSUNDAY SHOW

"Not your usual show"
followed by
MIDNIGHT HAPPY HOUR
with 90¢ well drinks
until 2am

sign up for our new
AEROBICS DANCE CLASS
every Tuesday, Thursday
and Saturday—6pm until 8pm

Miller High Life

If you've got the time, we've got the beer.

MILLER OF DALLAS, INC.
2155 OAK LAWN
DALLAS, TX

SWEATS • FATIGUES • JACKETS • CAMOUFLAGE • T-SHIRTS

LINDA'S SURPLUS

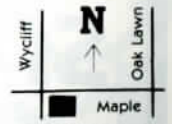

4323 MAPLE at WYCLIFF
DALLAS • (214) 526•6601

BODY ART

Open Sunday, April 18 for the
Westheimer Colony Art Festival

SPORTS LOCKER

HOUSTON
311 WESTHEIMER RD.

W. HOLLYWOOD
8853 SANTA MONICA BLVD.

SAN FRANCISCO
556 CASTRO ST.

SUNDAY
SHOW
APRIL 18
STARRING
JIMMY
DEE

RAINBOW CONNECTION

OPEN NOON-2AM
HAPPY HOUR
3PM-7PM
CLOSED MONDAYS

2110 S. EASTMAN RD.
LONGVIEW, TEXAS
(214) 757-9921

TEXAS' FINEST

3912-14 CEDAR SPRINGS, DALLAS 522-9611

SOFTBALL OPENER

HOUSTON — Council member Jim Greenwood will toss out the ceremonial first pitch to officially open the 1982 season for the MSA Softball League this Saturday, April 17. Christin Hartung was originally set for the occasion, but he had to step aside.

Saturday's game schedule: 5:15pm—Mary's vs BRB; 6:15pm—Jim's Gym vs Galleon; 7:15pm—A&K Jewelry vs Montrose Voice; 8:15pm—MMC vs Barn; and 9:15pm—Briar Patch vs Dirty Sally's.

Sunday's schedule: 6:00pm—MMC vs Dirty Sally's; 7:00pm—Barn vs BRB; 8:00pm—Jim's Gym vs Briar Patch; and 9:00pm—Galleon vs Montrose Voice.

All games are being played at Levy Field, one block south of Richmond on Eastside.

Also, this Saturday night, the winners will be drawn in the spring raffle. Grand prize is airfare for two to this year's Gay World Series in San Francisco. Other prizes will be offered before the start of each game. Tickets are $2.00, Jerry DeSale told TWT SPORTS.

TENNIS OPEN

HOUSTON — The MSA Tennis Spring Open brought twenty-seven participants out to Memorial Tennis Center, Saturday and Sunday, April 3-4.

The winners: Division A—Fred Lopez; Division B—Eli Smith; Division C—Eddie Chavez. The finalists were Ron Landrum, Rich Corder and Jim Scott. In the women's division, Lisa Raytinsky walked away with the first women's trophy given by MSA Tennis. J.C. Barrera was presented a plaque for his year of service as president by Corder, who is now president. Lester Vela, tournament director, told TWT SPORTS, "It was the best tournament yet!"

OLBA UPDATE

DALLAS — In the OLBA, here are the latest standings through Monday night, April 12, as released to TWT SPORTS by Scott Keshlear.

Division A: 1) Night Ballers; 2) Picky Pecker Pickers; and 3) Ball Busters. Terry Wicks won high game with 227 and Lonny Martin won high series with 606.

Division B: 1) Cruise Inn, Too; 2) Branding Iron/Tex's Ranch #2; and 3) Bronco Boys. Al Aaron won both high game and series with scores of 237 and 651.

Division C: 1) You Never Know; 2) Mr. Bill's Bunch; and 3) a tie between Leftovers and Highballers. Ron Adams won both high game and series with scores of 221 and 628.

Over 60 members signed up last Monday night to participate in the Gay Pride parade. Those who missed the sign-up sheet should contact OLBA president Martin, (214) 526-4938. Special league t-shirts are now available and can be ordered at next Monday night's membership meeting, Martin said.

BRIAR PATCH WINS

HOUSTON — After a two week vacation, the MSA women's softball league opened their season on Palm Sunday, following a successful pre-season tournament of seventeen games played and Dunlavy and Peggy Fields. The Briar Patch won, followed by The Ducks and Twins. Martha Richie, president MSA/WSL, presented the trophies.

The season continues every Sunday through June, with the exception of Memorial weekend, followed by a post-season invitational tournament. Games are at Fondi Field, Telephone Road off I-45 south, starting at 2:00pm.

CORPUS SCORECARD

CORPUS CHRISTI — In this city's Gutter League, here are the top four teams through April 12, Bob Wilcox told TWT SPORTS.

1) Texas Boys, 2) Hidden Door, 3) Gutter Sluts, and 4) Cruisers.

MSA SCOREBOARD

HOUSTON — In the MSA summer league, here are the top three standing in each division through April 12, as released to TWT SPORTS by Sam Immordino.

Division A: 1) Barnyard Hoers; 2) 69'ers; and 3) Miss Charlotte's Harlots.

Division B: 1) Split Ends; 2) Bushwackers; and 3) Alley Cats.

Division C: 1) Black & Blue Balls; 2) Strikers; and 3) Cherry Pickers.

Division D: 1) Gator-Aide; 2) Sidekicks; and 3) Galleon One.

High game winners include Paul Buenger's 240, Don Henning's 235, and Naberto Kempker's 229.

Next Monday night, from 8:00pm until midnight, at Stadium Lanes, M.D. Anderson Hospital will be testing blood for Kaposi's Sarcoma, president Jim Reagan told TWT SPORTS. This vital service is being offered to all MSA bowlers.

CRACKERS

Restaurant and Bar

2621 McKinney
Dallas, Texas
(214) 827-1660

A small
Restaurant
in an
Old House
with
Affordable Prices and
Interesting Food,
Drinks and Wines

Lunch from 11:00AM
Dinner from 5:00PM
Open Sundays from 11:00AM

Happy Hours
Monday-Friday
4:30PM-7:00PM

Private Dining Room Available

American Express, Visa, Master Card

"REPEAT OF A SELL-OUT!"

TOP OF THE LINE VCR RECORDER BY AKAI

- HIGH SPEED SCAN
- 2-4-6 HOUR PLAY BACK
- STILL FRAME • FOUR HEADS
- 10 FUNCTION REMOTE CONTROL
- 8 EVENT, 2 WEEK PROGRAMMING

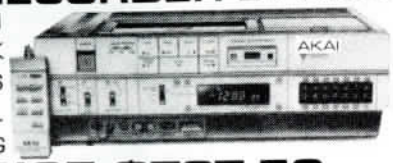

SPECIAL CASH PRICE $787.50

[INCLUDES 2 HIGH GRADE 6 HOUR TAPES]

RENT A MOVIE FROM OUR
EXTENSIVE LIBRARY
NO CLUB TO JOIN
TUESDAY AND WEDNESDAY 1/2 PRICE

MAIL AND PHONE ORDERS ACCEPTED. FREE DELIVERY
TO ALL OF TEXAS. MASTERCARD, VISA OR AMERICAN EXPRESS

video environments

River Oaks Center
1988 W. Gray
Houston, Texas
526-4327

PARTY MIDNIGHT FEVER II

An MSA Softball Fundraiser
Saturday, May 1, 1982
$16 advance
$20 after April 25
Free Booze, Beer, Music, ?????
starting midnight, till dawn

Lights and Sound
by DJ
Ken Bailey

Mail this form to:
MSA, P.O. Box 7441, Houston, TX 77248

Name _____

Address _____

_____

Enclosed _____ for _____ tickets

Mailing Courtesy CHE

DALLAS' HIGHEST ENERGY
AFTER HOURS
Village Station
SAT TILL 5AM
FRI TILL 5AM
Dallas • 528-6161
4001 Cedar Springs

The Week of April 16 - 22

STARGAZER: Next Wednesday night, April 21, the Earth will pass through the Lyrid meteor shower cluster. Look towards the northeast after midnight to see about two dozen shooting stars per hour in the Texas sky.

FOR ALL SIGNS: This is the last week for the Sun to be in Aries as ol' Sol leaves Aries and enters Taurus next Tuesday morning, April 20, at 4:08am Texas time. Meanwhile, we are one week away from the April 23 New Moon. Therefore, wait one more week before starting any new projects.

ARIES: This is the last week for the Sun to be in your sign, in your first house. Thus, this is your last chance to accomplish all things personal. Beginning next Tuesday, the Sun will place its energy on your second house of money, giving a boost to all financial dealings.

TAURUS: This is the last week for the Sun to be in your twelfth house of your inner self. Thus, this is your last chance to game plan any secretive groundwork. Beginning next Tuesday, the Sun will place its energy on your first house of personality, signaling an upbeat cycle for all your personal endeavors.

GEMINI: This is the last week for the Sun to be in your eleventh house of friendships. Thus, this is your last chance to shine among friends and in social circles. Beginning next Tuesday, the Sun will move into your twelfth of your inner self, signaling a time for quiet and secretive dealings.

CANCER: This is the last week for the Sun to be in your tenth house of career. Thus, this is the last chance for the Sun's energy to enhance your job and assist in any promotions.

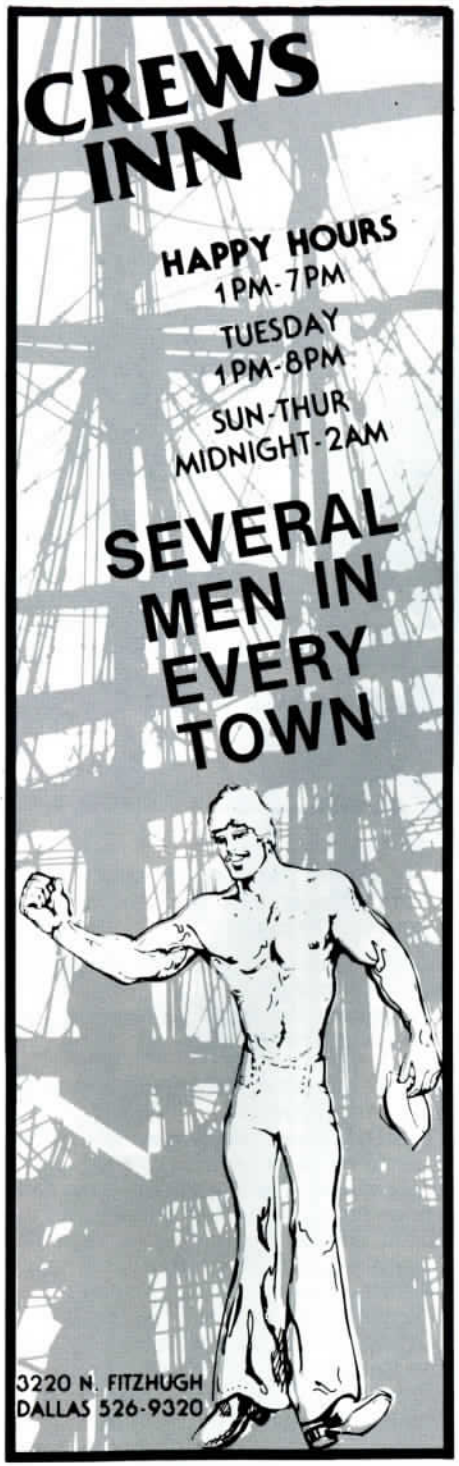

Beginning next Tuesday, the Sun will move into your eleventh house, signaling a time for success among friends and in social situations.

LEO: This is the last week for the Sun to be in your ninth house of travel. Thus, this is the last chance for the Sun's energy to assist you in trips and long distance matters. Beginning next Tuesday, the Sun will move into your tenth house, signaling a time for success in your work and promotions in your career.

VIRGO: This is the last week for the Sun to be in your eighth house of mutual money matters. Thus, this is your last chance for Sun's energy to assist you with taxes, estate matters and dealings with other people's money. Beginning next Tuesday, the Sun will move into your ninth house, signaling a time for success in long distance matters and traveling.

LIBRA: This is the last week for the Sun to be in your seventh house of partnerships. Thus, this is your last chance for Sun's energy to assist you in matters of marriage and togetherness. Beginning next Tuesday, the Sun will move into your eighth house, signaling a time for success in matters of mutual money.

SCORPIO: This is the last week for the Sun to be in your sixth house of health and job. Thus, this is your last chance for exceptional success in dealing with doctors, dentists and employers. Beginning next Tuesday, the Sun will move into your seventh house, signaling a time for success in matters of marriage and partnerships.

SAGITTARIUS: This is the last week for the Sun to be in your fifth house of love affairs. Thus, this is your last chance for success in dealings with romantic admirers and in dating. Beginning next Tuesday, the Sun will move into your sixth house, signaling a time for successes with both health and job matters.

CAPRICORN: This is the last week for the Sun to be in your fourth house of the home. Thus, this is your last chance for success in domestic matters. Beginning next Tuesday, the Sun will move into your fifth house of love affairs, signaling a time for success in matters of the heart and in dating.

AQUARIUS: This is the last week for the Sun to be in your third house of communication. Thus, this is your last chance for success in matters of travel, writing and selling. Beginning next Tuesday, the Sun will place its energy in your fourth house, signaling a time for success in domestic matters of the home.

PISCES: This is the last week for the Sun to be in your second house of money. Thus, this is your last chance for success in monetary matters. Beginning next Tuesday, the Sun's energy will shift into your third house, signaling a time for success in matters of communication, signing important papers, selling and convincing.

Coming next week—Your April 23 NewMoon STARSCOPE.

Keyboard

3012 MILAM
(713) 528-6988

HOUSTON
TEXAS
77006

FRIENDLY ELEGANCE

NEW HOURS!

MONDAY-FRIDAY
11AM-2AM
SATURDAY-SUNDAY
4PM-2AM

NEW FORMAT!

GET ON OUR MAILING LIST AND SEE NEW CELEBRATIONS!

COCKTAILS
WITH
ENTERTAINMENT

NO COVER

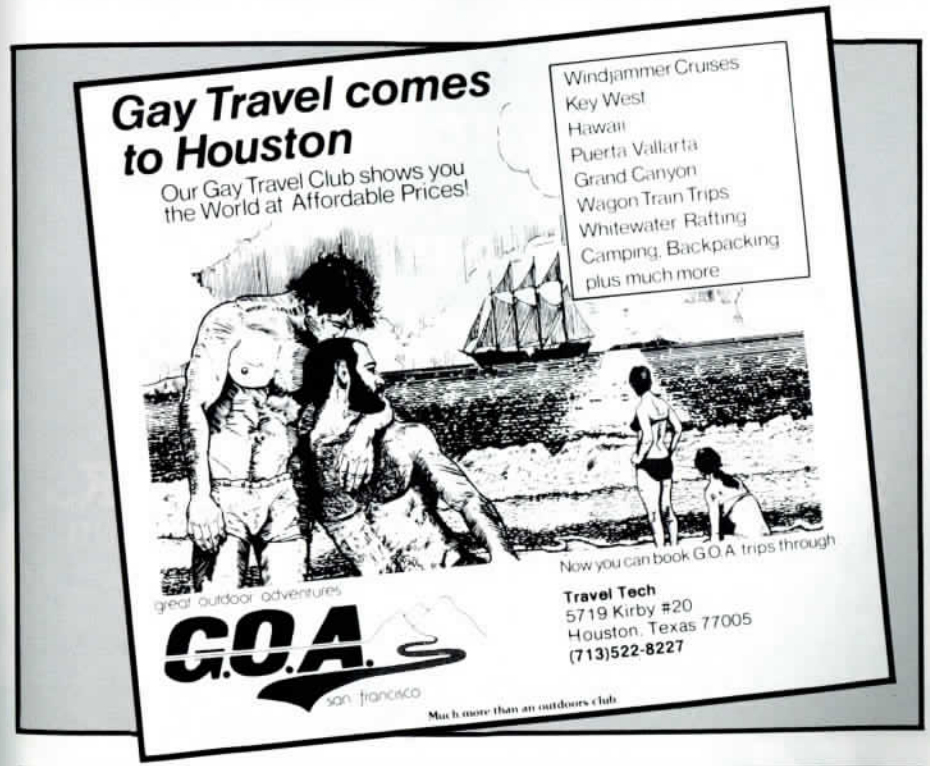

Houston's Friendliest THE BARN Country Western Bar

HOME OF THE MUSTANGS
MEMBER OF THE HOUSTON TAVERN GUILD

BEFORE OR AFTER THE FESTIVAL . . .
SAT. APRIL 17 COUNTRY BREAKFAST 9AM
2PM PEP RALLY AT THE BARN
WEAR YOUR BARN T-SHIRT
SHOW YOUR SUPPORT FOR THE FIRST M.S.A. GAME
OF THE SEASON AT LEVY FIELD, 5PM

NOON SUNDAY APRIL 18—BBQ SANDWICHES AND
ICE-COLD BEER IN THE FRONT YARD

WE URGE YOU TO VOTE FOR GARY VAN OOTEGHEM FOR
HARRIS COUNTY TREASURER
IN THE REPUBLICAN PRIMARY

THE BARN, 710 PACIFIC
HOUSTON, TEXAS 77006
(713) 523-0213

SUPER SUNDAY SHOW
with special guest
PLUS REGULAR CAST: FELICIA, MONICA, DEITRA, ANDREA
AND BEER BUST 8-10PM

20¢ BAR DRINKS WEDNES-DAY

GENE HOWLE
AND LYNN GANEY
THE COPA
304 ORLEANS AT LIBERTY
(713) 832-4206
BEAUMONT

75¢ BAR DRINKS TUES AND THURS

OAK LAWN TRANSFER

TONIGHT!
Friday, April 16th
BOYS TOWN GANG
Premiering their new album

A.L.CATRAZ

3118 OAK LAWN DALLAS

THROCKMORTON MINING COMPANY

3014 Throckmorton
Dallas
521-4204

MUSIC & SOUND
BY DJs
BILL HAMBLEN
AND
DAN MOORE

IN A TEXAS STATE OF MIND

WOODEN NICKEL SALOON

3911 CEDAR SPRINGS
526-5590
DALLAS

COUNTRY & WESTERN REVUES

TUESDAYS • THURSDAYS • SUNDAYS

Coming May 19—The JOX 1st Annual
MAN OF THE YEAR CONTEST

OAK LAWN SYMPHONIC BAND

THE 2ND ANNUAL
SPRING CONCERT

FREE ADMISSION

APRIL 16 8:00
APRIL 17 8:30

MCC—DALLAS
2701 REAGAN

351-5509

PROGRESS
THROUGH
UNITY

America
Loves
PAC-MAN!

. . . and
TEXAS
Will Love
tWt-MAN!

Coming
Soon
To
Take
A
Bite
Out
of
Your
tWt

tWt-MAN
Will Put
$ In Your

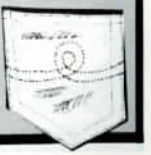

FRIDAY NIGHT MADNESS APRIL 16th
ANN-MORR, CHARLENE ROSE & BRENDA

SUNDAY SUPER SHOW APRIL 18th
with special guest LINDSY LOVE

TALENT FINALS (6 MONTHS)
WED. **APRIL 21st** cash & trophies

FRIDAY NIGHT MADNESS APRIL 23rd
CHAZCHAE, LEIGH SHANNON, REBA, GENE & CINDY

COMING **APRIL 30th** special **TWO-MAN SHOW**
with **HOT CHOCOLATE** AND **TIFFANY JONES**

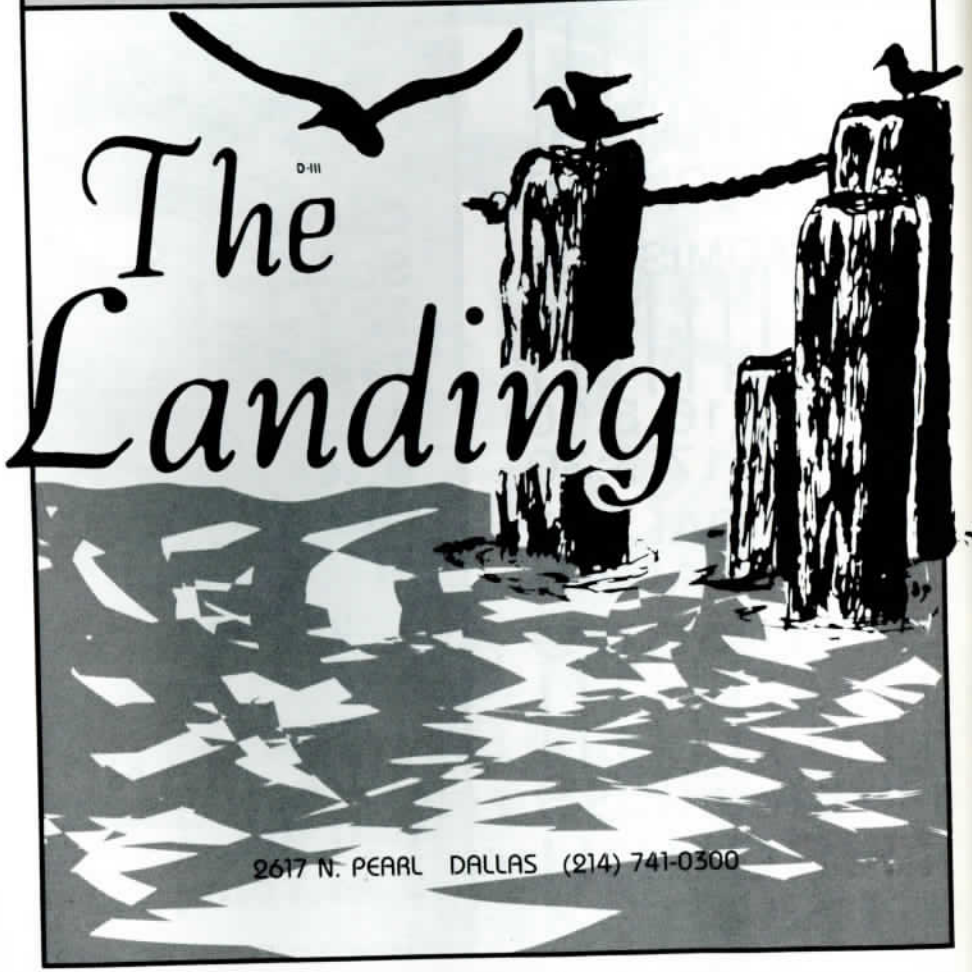

CALENDAR

FRIDAY — APRIL 16

(AB) **Walnut St. Pub:** A Chorus Line w/Raina Lea
(DA) **Landing:** Friday nite Madness Show
(DA) **MCC:** Oak Lawn Band Concert, 8p
(DA) **Oak Lawn Transfer:** Boys Town Gang, live
(GA) **Blue Room:** Two's Company
(HO) **BRB:** Mustang Band
(HO) **Chases:** Grand Opening, 10p
(HO) **Community Coffee House:** Meeting
(HO) **Different Drum:** Movie, 4p
(HO) **Exile:** Saddle Straps Band, 9:30p-1:30a
(HO) **Happy Trails:** Ab & Rebel Outlaws, 9:30p
(HO) **Just Marion & Lynn's:** Dynasty Band, 9:30p
(HO) **Kindred Spirits:** Eileen Weiner, 5p
(SA) **Executive Health Club:** V.D. Screening, 7:30p
(SA) **L.J.'s:** Leslie, 7-9p
(SA) **MCC:** Coffeehouse, 9-12p
(SA) **Snuffy's:** Terri Ann Melton

SATURDAY — APRIL 17

(AU) **Tex's Colorado St. Bar:** Sylvester, live
(DA) **Frat House:** Aerobic Dance Lessons, 6-8p
(DA) **MCC:** Oak Lawn Band Concert, 8:30p
(GA) **Blue Room:** Two's Company
(HO) **BRB** Mustang Band
(HO) **CBC:** V.D. Screening, 9p-1a
(HO) **Different Drum:** SHOTS/Photo Exhibit
(HO) **Dignity:** Meeting, 7p
(HO) **Exile:** Saddle Straps Band, 9:30-1:30a
(HO) **Happy Trails:** The Dixie Kings, 5p
(HO) **Just Marion & Lynn's:** Dynasty Band, 9:30p
(HO) **Levy Field:** MSA Softball Season Opening, 5p
(HO) **Midnite Sun:** Art Festival Shows
(HO) **Pink Elephant:** Show w/Jackie D'Shanter
(SA) **L.J.'s:** Richard & Dave, 8p-12 mid.
(SA) **Snuffy's:** Terri Ann Melton

SUNDAY — APRIL 18

(AR) **TCMC:** Show
(AU) **MCCA:** Services, 2p
(BE) **Copa:** Show, 10p
(DA) **DGA:** GPW Meeting, 2p
(DA) **Frat House:** Show
(DA) **Gayline:** Meeting, 7:30p
(DA) **Holy Trinity Cath. Church:** Turtle Creek Chorale
(DA) **JR's:** Movie, 9p
(DA) **Landing:** Show w/Lindsy Love, 10:30p
(DA) **MCCD:** Serv., 9a, 11a & 7:15p
(DA) **Peeples:** Showcase nite, 9:30p
(DA) **UCC:** Services, 11a
(DA) **Wooden Nickel:** Hoedown Show
(FW) **Agape MCC:** Service, 11a
(FW) **Dignity/Ft. Worth:** Meeting
(FW) **Other Place:** Show, 11p
(FW) **651 Club:** Pool tourney, 6p
(FW) **Tender Trap:** Pool tourney, 2p
(GA) **MCC:** Services, 1p
(HO) **Bering UMC:** Services, 10:50a
(HO) **BRB:** Ab & Rebel Outlaws
(HO) **CCF:** Services, 10:45a, 7:15p
(HO) **Copa:** Show w/Tiffany Arrieagus, 11p
(HO) **Different Drum:** SHOTS/Photo Exhibit
(HO) **E.J.'s:** John Day & Co., 8p
(HO) **Exile:** Show, 8:30p
(HO) **GBI:** Terri Ann Melton, 7-11p
(HO) **Happy Trails:** Dixie Kings, 5p
(HO) **Midnite Sun:** Art Festival Shows
(HO) **Mont. Church of Christ:** Services, 12:30p
(HO) **Numbers:** Melba Moore, live
(HO) **Tim's Coffeeshop:** Mustang Band, 4-7p
(LV) **Rainbow Connection:** Show w/Jimmie Dee
(MC) **Etc., Etc.:** Mr. & Miss Etc., Etc. '82
(SA) **Bonham Exchange:** SAGA Benefit, 12-6p
(SA) **Dignity:** Mass, 5p
(SA) **Lambda:** Meeting, 5p
(SA) **MCC:** Service, 11a & 7p
(SA) **Sunset Blvd:** Show, 11p

MONDAY — APRIL 19

(AU) **Lambda:** Men's Awareness group, 8p
(DA) **DGA:** Meeting, 7:30p
(DA) **Dignity:** Meeting, 7:30p
(DA) **Wooden Nickel:** Dance lessons
(FW) **Krazy Kowboy:** C&W dance lessons, 8-9p
(FW) **651 Club:** C&W Dance Lessons
(FW) **Tender Trap:** Pool tourney, 6:30p
(HO) **Copa:** SE Texas Regionals, 9:30p
(HO) **Different Drum:** Movie, 4p
(HO) **Kindred Spirits:** Lyra, 5p, Pool Tourney, 8p
(HO) **Midnite Sun:** V.D. Screening, 9p-1a
(SA) **Atlantis:** Show
(SA) **Faces:** Face of the Month, 10p
(SA) **LJ's:** Bett Butler, live, 8-11p

TUESDAY — APRIL 20

(AU) **Tex's:** Show w/Naomi & Nicole
(BE) **Trinity:** Business Meeting
(BE) **Copa:** Talent contest, 10:30p
(DA) **Metaphysical/Spiritual Assoc.:** Meeting, 8p
(DA) **Round Up:** C&W dance lessons, 8:30-10p
(DA) **Wild Crowd:** Pool tourney, 9p
(DA) **Wooden Nickel:** Hoedown Show, 10p
(HO) **Carrousel Skating Rink:** Colt 45 Skate Nite, 8p
(HO) **Copa:** SE Texas Regionals, 9:30p
(HO) **Different Drum:** Movie, 4p
(HO) **Kindred Spirits:** Lyra, 5p
(HO) **Mary's:** Movie, 9p
(HO) **Miss Charlotte's:** dance lessons, 8p
(SA) **Bonham Exchange:** Coronation, 11p
(SA) **Faces:** Pool tourney, 9p
(SA) **Sunset Blvd:** Melba Moore, live

WEDNESDAY — APRIL 21

(AR) **TCMC:** Jockey Shorts contest
(AU) **MCCA:** Service, 7:30p
(DA) **DGA:** Lesbian Issues, 7p
(DA) **8th Day:** Amateur contest, 10:30p
(DA) **Landing:** Talent Night Finals, 10p
(DA) **MCCD:** Services, 7:30p
(DA) **Round-Up:** C&W dance lessons, 8:30p
(DA) **Texas Music & Feed Co.:** Dena Kaye Show, 8p
(DA) **Wooden Nickel:** Talent night, 10p
(FW) **Agape MCC:** Services, 7:30p
(HO) **BRB:** Mustang Band
(HO) **E.J.'s:** C&W Nite w/Mike Hammond
(HO) **GPC:** Meeting, 7:30p
(HO) **Kindred Spirits:** Rawslyn Ruffins, 5p
(HO) **Midnite Sun:** Talent Nite
(HO) **MCCR:** Services, 7:30p
(SA) **LJ's:** Leslie, 7-9p

THURSDAY — APRIL 22

(AU) **Lambda:** Women's Awareness group, 8p
(AU) **Tex's:** Wet Jocky Short contest
(DA) **Frat House:** Aerobic Dance Lessons, 6p-8p
(DA) **Texas Music & Feed:** Show, 9p
(DA) **Wooden Nickel:** Hoedown Show, 10p
(FW) **Other Place:** Show, 11p
(GA) **Blue Room:** Two's Company
(HO) **J.R.'s:** Grand Opening
(SA) **Bonham Exchange:** Tiffany Arrieagus, 11p
(SA) **Daddy's:** Hell on Heels Show w/Alice & Coco
(SA) **LJ's:** Kay Ford, 7-9p
(SA) **Sunset Blvd:** Show w/Naomi, Kandi, Lindsy

..... WHERE IT BELONGS

"THE LOADING DOCK"
1735 WESTHEIMER
HOUSTON
(713) 520-1818

WHO IS THE HOTTEST ? ? ?
... YOU TELL US
THE BATTLE IS COMING APRIL 25TH FOR
"HOUSTON'S NO. 1 DJ—PEOPLE'S CHOICE '82"
(A BENEFIT IN SUPPORT OF GPW)

Lee Button Fly Jeans
Pre-Shrunk or Shrink to Fit

And Lee Riders-Trim Fit
Sizes 27-34 waist, up to 36 in seam

not your average Western store

SHUTE #2

4008 Cedar Springs Dallas 521-2431

THE ETC. ETC. CLUB
1617 N. 11½ STREET

OPEN:
WED, FRI, SAT & SUN
McALLEN, TEXAS 78501
(512) 687-9922

APRIL SCHEDULE OF EVENTS:
APRIL 18
FINALS OF MR. & MISS ETC. ETC. '82
APRIL 23
SHOW WITH TIFFANY ARIEAGUS
APRIL 28
TALENT NIGHT

WHERE ELSE BUT ...

McALLEN

LEONARD MENA (OWNER)
NOE MARTINEZ, JR. (MANAGER)

For "Handyman" Repairs! Dial the letters M-R-F-I-X-I-T (673-4948)

50 Bonded Craftsmen

Let yourself be amazed! Call Mr. Fixit and see how fast they can unstick that balky window, install a new door or deadbolt lock, **repair plumbing or electrical problems,** build bookshelves and cabinets, repair tile, formica, and sheetrock, dress up outside trim, install new roofs, painting, and much more. Inexpensive rates are $37.50 for the first half hour; $19.95 each hour thereafter.

Dependable Carpentry Service For All Small or Large Repairs, Homes or Businesses, Call Mr. Fixit. Visa and Mastercard Accepted.

Houston

IF YOUR MR. FIXIT CAN'T FIX IT, DIAL M-R-F-I-X-I-T (673-4948)

CLASSIFIED

To advertise in TWT Classified, send 35¢ per word (key words requested in all caps or italics are 75¢; centering, 50¢) to ***TWT Classified, 2205 Montrose, Houston, Texas 77006*** *or call* ***(713) 527-9111.*** *Ad copy and payment must reach TWT office by 12 noon the Monday preceding publication.* ***Ads cannot be accepted after dead-line.*** *TWT places ad in proper category. Include area code in telephone number. TWT not responsible for errors after first insertion. Acceptability of ad content subject to the discretion of TWT.*

All ads must be paid for in advance. All Texas checks must include Texas Driver's License number. Out-of-state ads must be paid by money order; not check. No exceptions.

FOR RENT/LEASE

Houston. Montrose, all new 1-1½, two story townhouse/condo. Wood ceilings, 2 story dining room with skylight, artist study, ceiling fan, security, pool, W/D connections, tract lighting. $635. (713) 523-4202.

Houston. Montrose one bedroom apartment. Patio, A/C, lots of windows, parking, $325/month plus bills, deposit. (713) 528-5884.

Dallas. An apartment community made for you. One bedroom, 2 bedroom flats and 2 bedroom studios. For more information, call Terry, (214) 521-2851 or come down and visit 3328 Cedar Plaza.

Dallas. Taste of the good life. One & two bedroom, near all the bars. Once you see, you'll want. Call Steve, (214) 526-4401. 4400 Cedar Springs.

Houston. Spring Branch area. Room, $60 weekly. Kitchen, pool, laundry privileges. Phone (713) 932-0663 before 9am-after5:30pm.

Houston. Heights 2-1-1, stove, refrigerator, window coverings, fenced back yard. $500/mo., $150 damage deposit. References required. Available May 1st. Call (713) 861-9741.

Dallas. Oak Lawn condominium, 2-2, washer and dryer. $550. MAC, (214) 521-8766.

Houston. Heights efficiency garage apartment, unfurnished, carpet, air, all bills paid, $250/mo., (713) 861-2637.

Houston. Texas Bunkhouse. It's fun, it's gay, it's 1218 W. Gray. $9 nitely; $55 weekly rate. (713) 524-7953, 528-8855.

Galveston. Lovely two bedroom home near Stewart Beach. By day or week. (713) 861-7883 or 864-6207.

Dallas. Small 1 room furnished efficiency in old East Dallas/Lakewood area. Near Ross & Greenville. Seperate entrance in a restored, quiet, private home. Single male, $45/weekly. Alan, (214) 826-0229.

Dallas. Oak Lawn, fabulous loft with skylights. Bill, (214) 521-9385; 692-2313.

Dallas. Furnished rooms for rent in a private home located in old East Dallas. Near Gaston & Carroll. Private entrance, $45/weekly. Alan, (214) 826-0229.

Houston. Spring Branch townhouse. W/B fireplace, 2-2½; covered parking; W/D connections. $650 plus bills. (713) 529-5303.

Houston. Montrose. Efficiency apartments. Quiet, pool, parking and laundry facilities. Roommates accepted. No pets, please. (713) 664-8048 or 528-1089.

Houston. Montrose one bedroom, pool, laundry, security gates, lease, deposit, no pets. Available May 1, $300. (713) 523-0392 anytime.

Austin. 2 bedroom duplex, at Oltorf & IH-35. Fireplace, all appliances, CA/H. Available May 1st. Deposit, lease, $350. (512) 441-4231, evenings.

Dallas. Oak Lawn. All new 2 bedroom, 1 bath condo with 2 balconies. Complex is mostly gay, convenient to bars, pool, clubroom. Security. Call John, (214) 521-8676 or 670-3789, or 339-4260. Immediate occupancy.

Dallas. We are looking for a few special people. 1-2 bedrooms & studios. Oak Lawn area. $265 to $405 plus deposit, most bills paid. *One month free rent.* Two pools. A community of unlimited potential and friendly residents. (214) 526-2690, John.

Dallas. Oak Lawn. Pleasant courtyard setting, large efficiency, $265. One bedroom, one bath, $305. 2 bedroom, 2 bath, split plan, $370. All bills paid. Pool & laundry facilities. (214) 521-1160, 521-2370.

Houston. Gessner at Bellaire. Exceptionally beautiful, 2 bdrm., 2 bath apartment. Studio with cathedral ceiling, 1280 sq. ft. Beautiful views. Also, large 1 bedroom. Quiet, secure. (713) 771-0249.

Houston.

HEIGHTS APARTMENT LOCATORS

Renovated apartments. Fenced in patios, landscaped courtyards, individual central air. $275 and up. (713) 869-7364.

FOR SALE

Houston. Bed and beautiful chest, like new, $275.00. (713) 861-7883, 864-6207.

Houston. Stereo turn table, speakers, really nice. $350.00. (713) 861-7883, 864-6207.

Lubbock. Gay male video tapes, magazines, films. Discount prices—send SASE—state interests. Steve, P.O. Box 65056, Lubbock, TX 79464.

Houston. KING size bed spread: FOX with silk moiree lining. Best offer over $2,000. (713) 667-6464.

Houston. Collectors car. 1974 Cadillac El Dorado convertible. New: paint; top; tires; and more. Excellent condition, low miles. Terms. (713) 880-2438, mornings.

Houston. Stratford Place Condominiums. All electric one bedroom homes including dishwasher, disposal, trash compactor, refrigerator, range and oven, pool. Upper or lower units still available. Only $39,900, 10 percent down, owner terms. R.E Kittrell Realty, 1-(713)-529-5981.

Houston. Cockatiels, birds all colors, cages and feed. (713) 520-6137.

Dallas. Beautiful Oak Cliff home on 0.89 acre for sale, $79,500. (214) 943-2678.

Houston. Montrose, 4-2 house, 507 Welch, $92,000, $20,000 down, by owner. (713) 531-6711.

ATTORNEY AT LAW

HAVING LEGAL PROBLEMS?
IN TROUBLE WITH THE LAW?
TERMS AVAILABLE
CALL FOR AN APPOINTMENT

559-4760
GREGORY L. KOSS
4503 LEMMON
DALLAS 75219

COMPLETE DISCRETION GUARANTEED

KIRK SCHLEIN

PROFESSIONAL CATERING

724 East 21st
Houston Texas 77008
713 861•6769

Kingswood Apartments
Just mention our
ONE MONTH FREE RENT
(TWO WEEKS FIRST MONTH, TWO WEEKS SECOND MONTH)
1-2 BEDROOMS OR STUDIOS
$265^{00} TO $405^{00} plus electricity
Roommates welcomed Two Pools
manager John Reconnu
2727 KINGS ROAD DALLAS 526-2690

HELP WANTED

Houston. Bartenders and waitresses needed for women's club. Apply in person, Wed.-Sun. at Twins, 535 Westheimer.

Houston.
MAID/GARDENER
We need a unique individual to maintain a busy office, a home and yards at both locations in the River Oaks/Montrose area. If you enjoy completing exacting and detailed cleaning and yard maintenance within a strict time schedule; this full-time, permanent position may be for you. Company benefits and uniforms provided. A valid Texas Driver's License required. No personal involvement. Call for appointment, M-F, 9am-4pm, (713) 522-6489.

Houston. Local spa is now accepting applications for full and part time positions. Front desk, floor person, and security guard. Group insurance, good working conditions. Call Jack, (713) 522-2379.

Oklahoma. Needed immediately—must be available to report immediately upon acceptance by employer. Position is Assistant to Director of Lodge Operations. Excellent opportunity for right person to work with large resort. Some Experience helpful, but Operations Director will train. Very small community. Must be used to working closely and in full confidence with one person. No drugs—moderate drinking habit. Call in confidence for full details to 1-800-331-9640. Ask for Director of Lodge Operations. Do not call if unable to relocate, or fly by night.

Houston. American Make Ready. Help wanted: cleaners, shampooers and painters. Full-time only. Call (713) 529-9985. Good pay/hard work.

Houston. Drummer and rhythm guitar needed for new C&W band. Gay males preferred, but will accept girls. Serious, willing to travel, gay and straight bars. (713) 987-9446.

Houston. Women—now selecting for part-time income. $50^{00}-$300^{00}/week. Accompany our clients while they enjoy PUBLIC places in Houston. (713) 751-9000, for info.

Houston. Help wanted, local bath house. Bondable—call for appointment after 9pm. (713) 528-6235.

Dallas. Institutional maintenance man. Experience, references and masculinity required for permanent job. $7.00/hr. Living quarters furnished. Send resume and photo to: J. Spencer, 5837 Milton, Apt. 117-D, Dallas, TX 75206.

Dallas. MALE MODELS WANTED FOR NEW BOOK BEING PUBLISHED. SEND INFORMATION, RECENT FACIAL PHOTOGRAPHS, PHONE NUMBER TO GRAHAM, THE PHOTOGRAPHER, P.O. BOX 190138, DALLAS, TEXAS 75219.

Dallas. Wanted—Butch male dancers and entertainers for Adam's Inn. No drag. Call (214) 522-5935 after 5pm. Open auditions, Tuesday, 10pm.

Houston. Exciting positions available at three Montrose area adult bookstores. (Studz, Ballpark, Asylum). START $4.00 per hour. Call (713) 527-0686, 10am-5pm for interview. Polygraph required. Mon-Fri.

WORK WANTED

Houston. Designer Assistant with sales experience looking for full or part-time. Call (713) 682-0026 or 526-3684, ask for Elliott.

ROOMMATES WANTED

Houston. Non-smoking roommate wanted to share Montrose house. Call (713) 522-4451 or 522-8881.

Houston. SW, roommate to share 2 bedroom/2 bath condo. $280 plus bills. Serious calls only, (713) 789-0197.

Dallas. G/W/M, 40, looking for male who enjoys quiet environment when at home. Must be neat, straight appearing, quiet & considerate. Share 2-2 apartment, Central Exprwy., University area. (214) 987-2448, Duane.

Austin. Furnished master bedroom, bath; $175 & 1/3 bills. South, call Steve, (512) 443-9363.

Dallas. G/W/M roommate wanted for luxury apartment in Oak Lawn. $205 plus ½ bills. (214) 521-7923.

Dallas. Need mature, responsible, G/W/M, share nice Oak Lawn 2 bedroom. Gay complex with pool, your share; $175, utilities included. (214) 521-4805.

Dallas. G/W/M roommate wanted, furnished 3 bedroom mobile home, air, 77 year. $25/week. Call Chris after 6pm, (214) 391-6824.

Dallas. G/W/M roommate wanted to share large house in Oak Lawn. Must be dependable and discreet. Large bedroom, private bath, washer/dryer. $225/mo. total. (214) 521-0269.

Austin. G/W/M needs 2-3 roommates to share 2-2 Riverside townhouse or to find another place. Summer/beyond. Lee, Box 7574, 78712.

Dallas. Need respectable, professional male to share beautiful 3-story, 2-2-2 townhome, North Dallas; Skillman & Northwest. $425. Rick, (214) 242-4720.

Houston. G/W/M needs roommate to share Wirt Rd. and Katy apartment. $230/mo. Prefers no smoking/drugs. Contact Patrick at (713) 465-2113 (work).

San Antonio. G/W/M, 36 (looks 28), tall, thin, clean cut, seeks similar, 18-30, to share mobile home. $125/month plus ½ utilities. Call (512) 657-5243.

Dallas. WANTED: Two clean, responsible roommates to share large home. Near White Rock Lake, 15 minutes from downtown. Beautifully decorated! Owner there only weekends. $275 each. No pets. References required. (817) 387-9102.

Houston.
A-1 ROOMMATES
To err is human—it takes BRAINS to match personalities, so we now have a computer to back any human mistake. We are Houston's most successful service. NOW COMPUTERIZED! Especially for the gay society—and you can remain in our computer for 6 months—IF YOU WISH. (713) 932-1363.

Houston.
ROOMMATE CONNECTIONS
THE ONLY GAY ROOMMATE SERVICE
For Houston
Computers don't match personalities—people do. The ONLY accredited agency in Houston specifically for YOUR needs. (713) 526-8002.

Austin.
ROOMMATE NETWORK
Confidential gay roommate service. "Your privacy respected." Call (512) 473-2800.

SERVICES

Houston. Individual income taxes prepared. Call (713) 528-0552, 6-9pm.

Dallas. PSYCHOTHERAPY and COUNSELING. David H. Stout, MSW, ACSW, by appointment only. 24-hour answering service. (214) 521-3770.

Houston. Professional private masseur. Call Jerry Bliss, (713) 524-6327.

"MICKEY & CO."

HOUSTON'S
NEW APT. AND
HOME JANITORS WITH
THAT PERSONAL TOUCH.
VACANCIES ARE OUR
SPECIALITY, AT RATES
LOWER THAN
COMMERCIAL
FIRMS

TELEPHONE US @
(713) 520-8889
AND GET CLEAN
• HOUSTON •

construction & remodeling K&G

Free estimates, no obligation.
If you want it done we can do it!
529-8576
529-8310
17 years experience
Carpentry, decks, patios, carports, doors, paneling, tile & drop ceilings, masonary, sidewalks, roofing, painting (Interior and Exterior), tuckpointing. Private and Commercial.
From the ground up, we do it all, so give us a call today.

THE JOB STORE
Putting America Back To Work

TYPING: $800/mo.
CLERICAL HELP
CONSTRUCTION
CARPENTERS
DRIVERS

A JOB GUARANTEED

RECEPTIONIST: $1000/Mo.
DRIVERS
BARTENDERS
WAITERS
RECEPTIONISTS
HAIRSTYLISTS
MODELS

520-5627 Agency
224 WESTHEIMER
HIRING NOW!

224 WESTHEIMER SUITE 200 HOUSTON TEXAS 77006

Houston. The BodyWorks massage. New location, new hours. Call Bill, (713) 526-2470 evenings and weekends. Gift certificates available.

Houston. Tired of the same old rub? Professional massage by athletic masseur. For appointment call (713) 965-9330.

Houston. VIDEO MATCH a HONEST, SINCERE, effective dating club. Call for details, (713) 526-6779.

Houston. SEE LAMBDACOMP ADS UNDER PERSONALS

Dallas. LET'S GET MAID cleaning service. (214) 522-4758.

Houston. Montrose/Heights: Interior, exterior painting. Minor repairs, floating, taping. Experienced work with personal care and interest. Free estimates. Call mornings before 10:30am; evenings after 6:30pm. (713) 868-9748.

Houston. Violin and piano lessons with experienced teachers in Montrose. Also, turn a fine occasion into an elegant one with live music by two violins, viola and cello. (713) 529-4703, Steve or Byron.

Houston. Leather accessories hand made to order. Cases, bags, carriers, etc. Sorry, no clothing or "amusements." Local craftsmen. (713) 529-4703.

Houston. Private French lessons. Graduate of the Sorbonne, Paris. Tuesday-Friday-Sunday evenings. (713) 626-7537, Guillaume. $5 per hour.

Dallas. Computer operators with shoulder stress seek Jay. Professional massage, certified masseur (non-sexual, no outcalls). Appointments: (214) 828-3294.

Dallas. Remodeling—all phases of remodeling. Good prices. Call (214) 351-0430 (Guy).

Houston. Sterling Upholstering Shop: Reupholstering and custom furniture built, walls & ceilings upholstored. Specializing in antique furniture. 25 years in business in the Houston area. Ask for Romey or Mr. Diaz at (713) 861-3827.

Houston. Dynamic tension release! European massage plus facial (steam cabinet facilities soon!). Thom, (713) 523-6577.

Houston. Professional massage by certified LA masseur. Deeply relaxing Swedish massage. Non-sexual. J.C. (713) 529-7467.

Houston. Remodeling: Windows, French doors, skylights, built-ins, decks, kitchen, bath, room additions. Call days or evenings (713) 661-6088.

U.S.A. Want a VISA or MASTERCHARGE card, even if you have bad credit? We know how. Send $20 to Houston Credit Counselors, 1713-D Westheimer, Houston, Texas 77098.

Houston. Hauling, moving & deliveries. (713) 526-2902.

Houston.
PHYCHOTHERAPY
Stuart Felps. M.A. Ed.S. (Licensed Psychotherapist). Individual, group, couples. (713) 526-2466.

Dallas. RENT-A-ROD. Dependable used rent cars catering to the Oak Lawn area. As low as $12/day or $67/week. 250 free miles. Free delivery in Oak Lawn. Let us reserve one for you! (214) 742-3160.

Dallas.
THE MOVING CO.
"You call—we haul"
Most moves under $89. (214) 742-5851.

Houston. SEE LAMBDACOMP AD UNDER PERSONALS.

Houston. Moving, hauling. (713) 521-3155.

Houston. Income tax and accounting. Eves after 7pm & weekends. (713) 524-7629.

Houston. REMODELING/IMPROVEMENTS. Full carpentry, excellent workmanship, experienced, references. (713) 529-3869.

Dallas. INCOME TAX and bookkeeping services offered by experienced tax accountant. Competative rates. (214) 941-4384 (24-hour answering service).

Houston. Changing bad habits isn't impossible. Hypnosis makes it easy, pleasant, affordable. You'll be amazed. My clients have been! Call Randall Stein, your gay registered Master Hypnotist. (713) 840-0636. "Lifechanges made affordable."

Dallas/Ft. Worth.
AREA MOVING COMPANY
Large trucks; ton rates. (214) 742-8088. 24 hours.

Dallas.
"STUD SERVICE"
Now that we have your attention! Dallas, for rent; giant 7' screen laser TV, for your next event or party. Home, club, etc. Movies, special TV events & sports. Call Video Images for info & titles, (214) 349-9993.

Dallas. EROTIC MALE DANCER available for birthdays, private parties & unusual occasions. Call 1-(214)-374-1151 after 1:00pm.

Houston. SEE LAMBDACOMP ADS UNDER PERSONALS

Dallas.
DeBorde's
A residential cleaning service
(214) 522-0912, No. 106

Dallas. Steve's Hairstyling. Cut & blow dry, $10; perms $25. Open Mon.—Sat., 11am-7pm. 5415 Maple. (214) 631-9509.

PERSONALS

Houston. SUMMER'S ALMOST HERE! SHARE the SUMMER FUN with that SPECIAL SOMEONE. JOIN LAMBDACOMP NOW under our LIMITED PRE-SUMMER SPECIAL:
MEMBERSHIP FEE: $32.00
MEMBERSHIP PERIOD: SIX MONTHS
Plus, we GUARANTEE a MINIMUM of FIVE individually selected MATCHES when you join. Moreover, LAMBDACOMP has the local experience and membership strength to still be in business in six months—a claim only LAMBDACOMP can make!
LAMBDACOMP
A PHOTO-COMPUTER
MATCHING SERVICE
5-10pm, Monday through Friday, 1-4pm Saturday. Closed Sundays. (713) 721-5583.

Houston. School? Return or continue. Father image wants right guy "Friday" as companion. Houston, (713) 654-3040.

Dallas.
"Make Your Fantasy Come True"
Decorate with neon. Custom or standard designs. Pat, (214) 298-3662.

Houston. Alone? No longer! Our beautiful people will accompany men or women to public plces and help to enjoy Houston more. TexEscort, (713) 751-9000.

Houston. Jim Peterson—I never knew Houston could love St. Louis so very much. All my love, Herbie Collins (your cowboy).

Houston. G/W/M couple wants to meet other liberal couples or singles. Send phone number to: Occupant, P.O. Box 42445, Houston, TX 77242.

DENTISTRY

Wm. R. DeBrucque, D.D.S.

Dedicated to Excellence in
a Relaxed Atmosphere

Now Accepting New Patients

Insurance assignment
accepted after
deductible

**2735 N. Washington
(At Howell Street)
Dallas, Texas 75204
522-2000**

**WESTHEIMER
FLEA MARKET**

**BARGAIN
WEEKEND!**

**SATURDAY 9-6
SUNDAY 9-6**

528-1015

1733 WESTHEIMER, HOUSTON

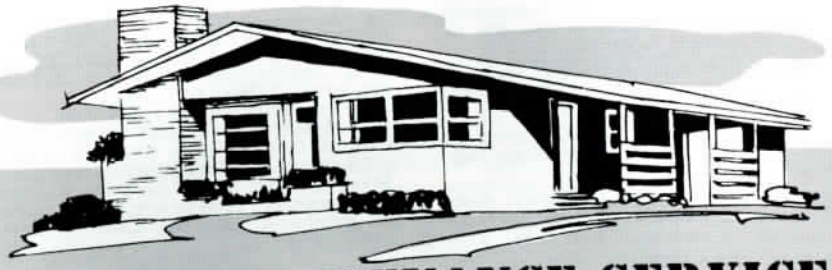

HOME MAINTENANCE SERVICE

660-6212 ASK FOR HUGH

ANY OR ALL . . . NO JOB TOO SMALL

- SWIMMING POOL MAINTENANCE
- ROOFING
- INTERIOR DOORS
- DOOR LOCKS
- GUTTERS
- PAINTING
- REMODELING
- CARPETING
- PANELING
- WINDOWS/SCREENS
- LIGHT FIXTURES
- EXHAUST FANS
- PATIO DOORS
- SMOKE DETECTORS
- WALL PAPERING
- ATTIC FANS
- OUTSIDE LIGHTS
- CEILING FANS
- DROP STAIRWAYS
- GARAGE DOOR OPENERS
- SHEET ROCK
- ELECTRICAL
- PLUMBING

ONE CALL DOES IT ALL! HOUSTON, TEXAS
ALL WORK GUARANTEED—FREE ESTIMATES

Houston. Why should the "WEST COAST" dictate our matching methods? This is HOUSTON, TEXAS! Hundreds of members and dozens of happily matched couples PROVES LAMBDACOMP PHOTO-COMPUTER MATCHING WORKS! LAMBDACOMP—a service founded by HOUSTONIANS for HOUSTONIANS. (713) 721-5583.

Houston. VIDEO MATCH DATING SERVICE. The honest, SINCERE EFFECTIVE approach to compatability MATCHING. Call for details. (713) 526-6779.

Houston. Back street affair, Art Festival weekend. Sunday April 18, 1982. 808 Lovett, 9am until!!!

Houston. Transsexual, 49, M, owns small Lipizzaner stable, needs trustworthy friend(s)/companion(s). (713) 225-6349.

Dallas. W/M, 5'10", 152, 33, seeks friends 18-26. Discretion necessary. No fats, fems, drugs. (214) 324-1096.

Houston. CAMERA SHY? We understand, LAMBDACOMP MATCHING doesn't FORCE you to be PHOTOGRAPHED or VIDEOTAPED! We ENCOURAGE photographs, not DEMAND them. WE KNOW BETTER! (713) 721-5583.

Houston.
MOODY BLUES FREAKS!
Badlands has a Moody Blues bartender, Tuesday to Saturday after 7pm. Stop and listen. 304 Avondale, Montrose.

Austin. Want smooth, young-looking, white male, under 24, for friendship sessions. Univ. Texas area. Bucky, (512) 479-8113.

Houston. Women are needed as Baton Twirlers for the Montrose Flag Corps and men and/or women are needed to be in the Flag Corps. For info. contact Andy Mills at (713) 527-9669.

TRAVEL

Houston. FAF San Antonio Fiesta trip April 24-25. Cost $30 advance. (713) 821-9681.

U.S.A. PARIS—AMSTERDAM—ZURICH & much, much more. Come with One World Travel Club, Aug. 8-29. Join "EUROPE '82" our 19th annual, sizzling gay group tour. First Class all the way for the particular person. See FLORIADE '82 in Amsterdam, the beautiful, extensive, once a decade flower exhibition. Get full details from "ONE", 2256 Venice Blvd., Los Angeles, CA 90006. Ph. Les, (213) 462-5997. Hurry! Don't delay!

San Francisco.
STAY WITH US IN SAN FRANCISCO
AND WE WILL REBATE 50% OF YOUR AIRFARE!* Make advance confirmed reservations for 10 nights or more, any dates or combinations of dates in 1982 at our daily rates, and we will reimburse you 50% of your airfare!* Up to $150! And at SUITE SAN FRANCISCO you will enjoy the most private and unique concept in accommodations in the Bay Area; Condominiums and Apartments that contain everything —including stereo—in your favorite San Francisco locations (from $58 per night). Reservations must be confirmed by June 15, 1982. Dates and locations are limited, and other restrictions may apply.
SUITE SAN FRANCISCO
Office: 120 Hancock Street
San Francisco, CA 94114
(415) 552-7526

Florida. KEY WEST—The island for all seasons. For free map and brochure: Key West Business Guild, P.O. Box 1208-T3, Key West, FL 33040.

Houston. Serving Houston's gay needs! Airline tickets, hotel reservations, complete travel arrangements. No service charge. Traveltech, 5719 Kirby, Houston, TX. (713) 522-8227.

NOTICES

Houston. FM 1960/GREENSPOINT Far Away Friends will meet Sunday, April 18th, 6:30pm. (713) 821-9681.

Houston. The professional executive council meets the 2nd Wednesday of each month in the Whitehall Hotel, Houston. 6:30pm—cocktails; 7:30pm—dinner/program/business meeting. For information & reservations: (713) 523-2025. Coat & tie—$17.50.

San Antonio. DIGNITY/SAN ANTONIO TO MEET IN PARISH CHURCH. The chapel at the San Antonio College Catholic Student Center no longer can comfortably seat the membership. Beginning on Easter Sunday, April 11, Dignity/San Antonio will celebrate Mass at St. Patrick's Church through the generosity of the pastor, Rev. Charles Pugh. St. Patrick's is located south of Ft. Sam Houston on North IH-35 between North New Braunfels Ave. & N. Pine St. Mass at 5pm.

Houston. FM 1960 FAF Social Club picnic this Sunday. Meetings every two weeks. The Northside Alternative. (713) 821-9681.

Lubbock. Metropolitan Community Church meets at 2104—36th, Sundays at 7pm. Come and worship with us, a church for all people. (806) 765-5082.

Houston. Texas Gay Conference meets at 106 Avondale the second Wednesday of each month at 7:30pm. For information, Jenny Willinter—(713) 869-7231 or Wilde 'N Stein, 529-7014.

Dallas. Metaphysical/Spiritual Assoc. first and third Tuesdays, 8:00pm. (214) 522-6314, 821-7442.

Houston. Episcopal Integrity Houston, for gay Episcopalians and friends, meets second Tuesdays at 7:30pm at Autry House, 6265 Main. For more information, call (713) 526-0555.

Dallas. The Grace Union Presbytery chapter of Presbyterians for Lesbian/Gay Concerns meets for prayer and sharing on the third Sunday of each month. Call (214) 522-7813 for information.

Houston. Gay Hispanic Caucus, (713) 521-0037, 2722 Newman St., No. 12, Houston, TX 77098.

Houston. Hung over? If you want to drink, that's your business; if you want to stop, that's ours. Two new Alcoholics Anonymous (AA) groups are now meeting! Mondays—8pm, Brothers & Sisters group—open; Speaker, Thursdays, 8pm, Growth group—open discussion—Alanon Group (for friends, lovers & relatives of the alcoholic) Mondays 8pm. Meetings held at MCCR, 1919 Decatur St. Houston.

Houston. Christian Scientists: informal group for the gay Christian Scientist. Write to Emergency c/o 3317 Montrose, Suite 1099, Houston, Texas 77006.

Abilene. Newsletter, rap group, library, counseling, referral service, Sunday worship, more. Exodus Metropolitan Community Church meets 1074½ S. 2nd. For more information, call (915) 672-9688 or 677-4889. A church for all people.

Houston. Interact/Houston, a forum for the gay and lesbian community of Houston, meets the 1st and 3rd Thursday of each month, 7:30pm, at 3405 Mulberry. All are welcome. 529-7014.

ESCORTS
(CERTIFIED)
GUIDES
MEN/WOMEN

TEXESCORT

(713) 751-9000
MAJOR CREDIT CARDS HONORED

MEDICAL ASPECTS OF SEXUAL ORIENTATION II

An Educational Symposium on Health Care Issues Affecting Gay Men and Lesbians

SPONSORED BY
BAY AREA PHYSICIANS FOR HUMAN RIGHTS
FRIDAY, SATURDAY — June 25 - 26, 1982
SAN FRANCISCO MEDICAL SOCIETY AUDITORIUM

TOPICS WILL INCLUDE: Clinical Update: Hepatitis, Kaposi's Sarcoma, Sexually Transmitted and Prostatic Diseases • Lesbian Relationships Research in the Gay Community • Health Issues of Lesbians • Proctology Gay Male Couples • The Aging Gay • Alcoholism in the Gay Community

THE PROGRAM WILL PROVIDE 10 HOURS OF CATEGORY ONE C.M.E. CREDIT
REGISTRATION FEE (Prior to June 15)
Physicians/Ph.D. $150.00 House Staff/Allied Professionals $75.00 Medical Students $30.00

The First Annual Meeting of the American Association of Physicians for Human Rights will convene Saturday afternoon.

For information and registration, write to:
BAPHR SYMPOSIUM II
c/o James Krajeski, M.D., 2001 Union Street, Suite 340H, San Francisco, CA 94123
or call the answering service at (415) 673-3189

THE SAN FRANCISCO LESBIAN/GAY FREEDOM DAY PARADE IS SUNDAY, JUNE 27, 1982

Abilene. Exodus Bible Study. Fellowship with other gay Christians. Inter-denominational. Sunday Fellowship, 11am. 5220 Hartford #609. Scottie, (915) 672-9688' Neil, (915) 695-6443.

Dallas. GAY?? METHODIST?? Interested in sharing fellowship with other gay Methodists in the Metroplex? AFFIRMATION is for you! For more info, write: P.O. Box 19059, Dallas, TX 75204.

Forth Worth/Arlington. FIND LOVE AND PEACE in the Church "LOVE IS BUILDING"—AGAPE MCC, 2336 HEMPHILL AT PAGE-FT/W (817) 926-7000. Services 11am, 7pm Sunday—7:30pm, Wednesday.

Houston. Gay Joggers Assoc. Any interested men and women can contact Danny Devine, P.O. Box 13163, Houston, TX 77019, or call (713) 523-8788.

Texas. The MCC Archive needs book donations on all subject to help build its archive. Please contact us at (713) 861-9149 or (713) 521-0912.

Houston. Lutherans Concerned/Houston. A Christian ministry with gays, lesbians and non-gays meets every 2nd and 4th Tuesday of the month. 7:30pm. Grace Lutheran Church, 2515 Waugh Dr., a few blocks behind Mary's, naturally. For more information call Jim (713) 521-0863 or Kent (713) 453-1143, or write LC/Houston, 729 Manor, Houston 77015.

Dallas. Integrity/Dallas-Ft. Worth (Gay Episcopalians and Friends). Meeting and worship, 7:30pm. First Unitarian Church, 4015 Normandy, Dallas. For information: (214) 522-5067 or (214) 739-1871.

Fort Worth. Tarrant County Gay Political Caucus meetings are the 1st Tuesday of each month at 8pm at Agape MCC, 2336 Hemphill, Fort Worth, TX.

Houston. The Community Coffeehouse, a social alternative for the Montrose community, is open each Friday night, 7:30pm-midnight, at 3405 Mulberry. Sponsored by Bering Memorial Church and Integrity/Houston. Call (713) 529-7014 for information.

PUBLIC SERVICE

Houston. "We Need a Few Good People." Are you a self starter? Do you believe one person CAN make a difference? Can you accept responsibility? Would you like to see our community a safer place to live, work and play? If your answers are "yes" to these questions we need YOU! Join this three-year-old prestigious corporation and enjoy the satisfaction of being involved in the business of keeping your community safe. The Montrose Patrol is a non-profit, all volunteer organization. We need office help, dispatchers, bookkeepers and patrol officers. Male or female. We are an equal opportunity volunteer organization. Call, leave a message at 528-CARE. Or call Anne Mayes at (713) 222-0200. Visit our office Friday or Saturday evenings, 9:30pm-3:30am, 520 Westhiemer, Suite H.

Dallas. Dignity/Dallas—Meetings Tuesday, 7:30pm, Catholic Charities Building, 3845 Oak Lawn, Dallas, TX. (214) 941-8641.

Dallas. Metaphysical Truth Studies and Church. Interested? Contact Rev. Dr. David L. Downing, P.O. Box 683, Dallas, TX 75221.

Houston. Houston area Gay and Lesbian Scientists now forming. Interested persons call Jim, (713) 526-7386.

Dallas. JOIN THE CELEBRATION! Sundays, 9am, 11am, 7:15pm. METROPOLITAN COMMUNITY CHURCH OF DALLAS. 2701 Reagan. (214) 526-6221.

Dallas. Gay Episcopalians. Integrity/DFW regular meetings, 7:30pm, last Thursday of each month. St. Thomas the Apostle Church, Mockingbird at Inwood. Also 5pm each Sunday.

Austin. Brighter Day Counseling Center of Austin: Brighter Day, a 24-hour service to the community, is taking calls from (you) the community. Regardless of age, sex, race, religion and/or sexual preference. If you have a problem with drugs, emotions, or community resources, you are invited to call. For services or information call (512) 451-2255. Volunteers are needed.

Houston. Gay and Lesbian Assertiveness Groups now forming to strengthen business and personal skill. Call the Institute for Mental Development, (713) 523-0760, for information.

Houston. Gay and Lesbian Couples Groups now forming to deal with communication and relationship problems. Call the Institute for Mental Development, (713) 523-0760, for information.

Dallas. DIGNITY-OUTREACH meets each Tuesday night at 7:30pm in the Catholic Charities Building, 3845 Oak Lawn, just north of Holy Trinity Church. The chapter is supported by five priests from the Dallas area who alternate as chaplains to us.

Houston. Congregation Beth Chaim, gay and lesbian Jews, meet for shabbat services every 2nd and 4th Friday each month at 8:15pm at MCCR, 1919 Decatur. A short business meeting and oneg will follow. For information call (713) 688-8997, (713) 686-2240, or (713) 529-4876.

Houston. The MSA Tennis League meets every Thursday night at 7:30pm at Memorial Park Courts. We welcome new members, so come on out and hit a few balls with us. For more info contact J.C. at (713) 529-7467.

Dallas. GAY?? METHODIST?? Interested in sharing fellowship with other gay Methodists in the Metroplex? Affirmation is for you!! For more information, write: P.O. Box 64427, Dallas, TX 75206.

Houston. MONTROSE COUNSELING CENTER: Professional counseling and psychotherapy are provided for individuals, couples, families and groups. The Center seeks to address adaptional needs and life concerns of gay men and lesbians. The Center is available to all persons for whom same-sexuality is an issue. By appointment only. All donations are tax-deductible. 900 Lovett, Houston, TX 77006. (713) 529-0037.

Ft. Worth. FIND LOVE AND PEACE in the church that LOVE IS BUILDING, AGAPE METROPOLITAN COMMUNITY CHURCH of Fort Worth, 2336 Hemphill at Page. Sunday services - 11am & 7pm. Jim Norwood, Worship coordinator.

Houston. The Rice University Gay/Lesbian Support Group is open to all Rice students, faculty, staff and alumni. Phone Annise, (713) 524-2788, or Neal (713) 988-7548.

Dallas. Dignity Outreach in Dallas meets every Tuesday night at 7:30pm at MCC Church.

Austin. Lambda—a social, cultural community center for lesbians and gay men—invites you to phone or visit us; or, see our monthly newsletter for events and activities. Check us out, we may have something you need. (512) 478-8653, 7-10pm, daily. 603 W. 12th St.

A CUT ABOVE
ALL THAT GLITTERS
(10% OFF WITH PURCHASE OF GPW T-SHIRT OR TO THOSE WEARING GPW T-SHIRT DURING W.C.A.F. SATURDAY & SUNDAY)
ASYLUM BADLANDS BALLPARK
BANNISTER BARN BASIC BROTHERS
BRASSERIE BRIAR PATCH

THE COPA
CHICKEN COOP
DRUM DIRTY SALLY'S
DRAGON AND THE RAT DRAMATIKA
EJ'S FITNESS EXCHANGE
FRENCH QUARTER GALLEON THE HOLE

G.P.W. '82 t-shirts
now available at these participating bunisnesses $6.
HOUSTON GAY PRIDE WEEK '82

A part of...
NOT APART FROM

HAPPY TRAILS
JARDIN DE ST. FRANCIS
KINDRED SPIRITS LOADING DOCK
MARY'S JUST MARION & LYNN'S NINER'S
PARK LIQUORS PINK ELEPHANT OMAR'S
Q-1 LEATHERS THE RANCH RASCAL'S

TIM'S COFFEE SHOP TRAVEL TECH T.L.C.
SPORTS LOCKER STUDZ TREYMAN'S
RICHARD ALLEN FLORISTS
UNION JACK VENTURE-N WILDE 'N' STEIN

SOUTH JENNINGS CROSSROADS • FORT WORTH

the 651 CLUB
651 S. JENNINGS

Monday Night Dance Classes
7-9 pm
"Waltz Across Texas With Chip n Dale"

The Lumber Company
700 S Jennings

NEW HOURS
Monday - Friday 4 pm - 2 am
Saturday & Sunday Noon - 2 am
Watch for very special drink prices!

come along inn
s. jennings at pennsylvania

COME IN AND MEET OUR NEW, HOT BARTENDERS
JACK, MIKE AND FRANK

THE BIGGEST CLASSIFIED BARGAIN IN TEXAS

Name _____ Phone _____
Address _____
City/State _____ Zip _____

_____/ _____/ _____/ _____/ _____/ _____/
_____/ _____/ _____/ _____/ _____/ _____/
_____/ _____/ _____/ _____/ _____/ _____/
_____/ _____/ _____/ _____/ _____/ _____/

Total Words _____ Cost at 35¢ per word _____ Cash☐ Check☐ #_____
Deadline: Monday Noon Volume _____ No. _____
All checks must include Texas Driver's License number.
Payment must accompany coupon. **Mail to:**
TWT CLASSIFIED 2205 MONTROSE HOUSTON TEXAS 77006

Baja's

BRUNCH, BROWSE AND BE TOTALLY
ENTERTAINED THIS MONTH AT BAJA'S

SATURDAY AND SUNDAY APRIL 17 & 18
PATIO OPEN AT NOON FOR THE
WESTHEIMER COLONY
ART FESTIVAL
WITH BRUNCH ON SUNDAY

SUNDAY & MONDAY IN THE CABARET
LIONSHARE

TUESDAY THRU SATURDAY
THE WONDERFULLY TALENTED
WAYNE & BRENDA

402 LOVETT–HOUSTON–527-9866

ATHLETIC SPORTSWEAR —
FIT FOR EVERY EVENT

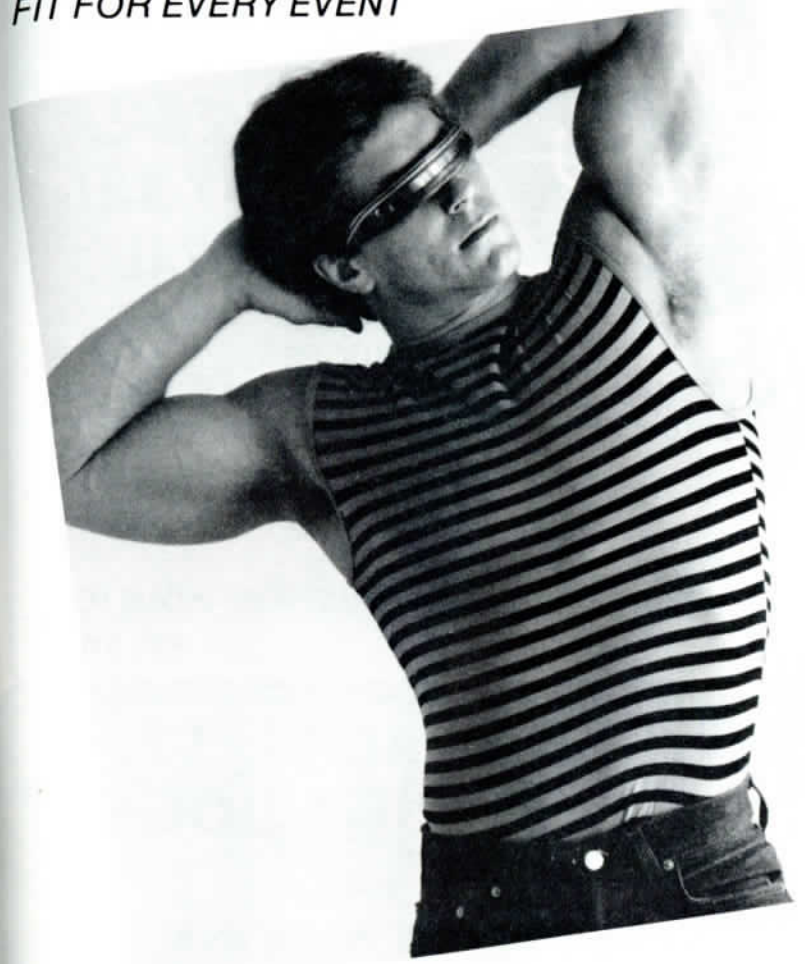

UNION JACK

(214) 528-9600 (713)

SPORTSWEAR/HAIRCUTTING

3918 CEDAR SPRINGS DALLAS, TX 75219 1212 WESTHEIMER HOUSTON, TX 77066

Happy Trails
Private Club

IN CELEBRATION
OF THIS WEEKEND'S
WESTHEIMER COLONY ART FESTIVAL

ENJOY CONTINUOUS
LIVE ENTERTAINMENT FROM 5PM
SATURDAY APRIL 17 & SUNDAY APRIL 18

THE DIXIE KINGS

715 FAIRVIEW, HOUSTON,
521-2792

SATURDAY APRIL 17
Complimentary **HOT DOGS**

APRIL 18
SUNDAY AFTERNOON
BAR-B-QUE

PLUS
THE KAMPY
Keoki Kona

THE HOLE
522-6178
109 TUAM

PAPILLON

1204 BROADWAY—LUBBOCK—(806) 763-7729

THE FINEST IN GAY NIGHT LIFE

THE BANNISTER RESTAURANT

A MONTROSE CONCEPT IN DINING
1322 WESTHEIMER 526-0355

WELCOME TO THE WESTHEIMER COLONY ART FESTIVAL

FEAST BEFORE FESTIVAL
SATURDAY APRIL 17
and
SUNDAY APRIL 18 ONLY
HAMBURGERS AND COLD BEER
SERVED ON THE PATIO
FROM 10AM

plus

LUNCH-BRUNCH BUFFET
. . . An array of omelettes, breakfast meats, eggs, casseroles, entrees, hot buttered vegetables, salads, sliced fresh fruit and fruit salad . . .

EVERYDAY FOR LUNCH
THE BANNISTER
BUFFET LUNCH
$3.95
(IN AND OUT)

WE SALUTE THE WESTHEIMER ART COLONY

HOURS: LUNCH 11AM-2PM MON-FRI
DINNER 6-11PM MON-SAT
BRUNCH 11AM-3PM SAT & SUN

YOU NAME IT, WE WILL CATER IT . . .
telephone for information

THE GUIDE

ABILENE CHURCH (Area Code: 915)
Exodus MCC . . . . . 1074½ S. Second 672-9688/677-4889

ABILENE CLUB (Area Code: 915)
Walnut St. Pub . . . . . 4th & Walnut 677-2522

ARLINGTON CLUBS/BUSINESSES (Area Code: 817)
Tarrant County Mining Co. . . . . 735 N. Collins 265-6448

ARLINGTON ORGANIZATIONS/HELPLINES (Area Code: 817)
Tarrant County Gay Alliance 926-7000
UT-A Comm. Serv. Cntr. (psychiatric help) 273-2165

AUSTIN ADULT BOOKSTORES (Area Code: 512)
Mr. Peepers . . . . . 213 E. 6th 478-0243
Stallion Bookstore . . . . . 706 E. 6th 477-0148
Texas No. 1 News Stand . . . . . 1910 Guadalupe 472-0010
Citadel . . . . . 613 W. 29th 477-0457

AUSTIN BATH (Area Code: 512)
Club Austin . . . . . 308 W. 16th 476-7986

AUSTIN BUSINESSES/SERVICES (Area Code: 512)
Dr. Phillip Richardson . . . . . 7 Med Park Sq. 472-5141
Mr. Video . . . . . 213 E. 6th 478-0243
Varsity Theatre . . . . . 2402 Guadalupe 474-4351
Video Barn . . . . . 708 E. 6th 477-0459
Warren's Flowers . . . . . 3700 Jefferson 454-5285

AUSTIN CHURCHES (Area Code: 512)
MCCA . . . . . 408 W. 23rd/302 W.15th #205D 477-7747

AUSTIN CLUBS (Area Code: 512)
Boat House . . . . . 407 Colorado 474-9667
New Apartment Lounge . . . . . 2828 Rio Grande 478-0224
Private Cellar . . . . . 709 E. 6th 477-0387
Red River Crossing . . . . . 611 Red River 477-0391
Stud Lounge . . . . . 900 Red River 478-0430
Tex's Colorado St. Bar . . . . . 404 Colorado 474-7003
Waller Creek Saloon & Dance Hall . . . 709 E. 6th 477-0387

AUSTIN ORGANIZATIONS/HELPLINES (Area Code: 512)
Alcoholics Anonymous (Hill Country Intergroup) 472-8251
Austin Lambda . . . . . 302 W. 15th 478-8653
Austin VD Screening & Clinic . . . . . 21 Waller 480-8555
Capital Acting Co. . . . . 515 E. 6th 474-9382
Dignity/Austin . . . . . P.O. Box 4347 441-2241
Gayline . . . . . P.O. Box 8107/78712 477-6699
Gay Nurses Alliance . . . . . 1010B Romeria Dr 453-0816
Hotline-MH/MR(24hrs) 472-HELP
Lambda Center for Alcoholics . 7530 N. Lamar #201 . 928-4576
Law Students for Human Rights . . . . . UT Law School . . . . . 727 E. 26th ZIP/78705 . . . . . .
Lesbian/Gay Alcohol & Drug Abuse Collective . . . . 302 W. 15th 478-8653
Lesbian/Gay Political Caucus . . Box 822 ZIP 78767 . . 474-2717
Lesbian/Gay Speakers Group . . . . . 302 W. 15th 478-8653
Lone Star Deaf Rainbow Society 479-6699
Rebekah B. Johnson Clinic . . . . . 21 Waller 472-3361
Republican Alternative Committee for Texas . . . . . Box 225 ZIP 78767 472-2020
UGSO . . . . . Box 275, UT Union Bldg ZIP 78712 . . . . . .
V.D. Clinic . . . . . 1313 Sabine 474-6581

BEAUMONT CHURCHES (Area Code: 713)
Golden Triangle Church of Christian Faith 1995 Tulane 832-2719
Trinity . . . Rte. 8/P.O. Box 510 ZIP/77630 . . . 835-6878/883-8655

BEAUMONT CLUBS (Area Code: 713)
The Copa . . . . . 304 Orleans 832-4206
Sundowner . . . . . 497 Crockett @ Park 833-3989

COLLEGE STATION CLUBS (Area Code: 713)
Astraptes . . . . . 805C Old Wellborn Rd 696-1100

COLLEGE STATION ORGANIZATIONS/HELPLINES (Area Code: 713)
Alternative . . . . . Box 8109 ZIP 77844 846-8022
Gay Student Services 846-8022

CORPUS CHRISTI CHURCH (Area Code: 512)
Unitarian Church . . . . . 3125 Horne Rd. . . . . .

CORPUS CHRISTI CLUBS (Area Code: 512)
Hidden Door . . . . . 1003 Morgan Ave. 882-0183
Odd Couple . . . . . 413 Peoples 882-0361
PlayPen Lounge . . . . . 2818 Ayers 882-0704
Zodiac Disco . . . . . 617 S. Staples 883-7753

CORPUS CHRISTI ORGANIZATIONS/HELPLINES (Area Code: 512)
Alpha Plasma Center . . . . . 3105 Ayers St. 883-2640
Gay Alcoholics Anon. . . . 3125 Horne Rd. . . . Unitarian Church 882-0709/937-1361

DALLAS ATTORNEYS (Area Code: 214)
Attorneys at Law 321-8667
Day, Kim K. . . . . 1309 Main #1112 742-2281
Koss, Gregory . . . . . 4503 Lemmon 559-4760

DALLAS BATH (Area Code: 214)
CBC . . . . . 2616 Swiss 821-1990

DALLAS BUSINESSES/SERVICES (Area Code: 214)
A Floral Adventure . . . . . 3901 Cedar Springs 651-0025
B&W Liquors . . . . . 4044 Cedar Springs 526-5820
. . . . . 2402 N. Fitzhugh 821-0411
Butler's Pantry Too . . . . . 3930 Cedar Springs 521-0432
Cedar Springs News . . . . . 4026 Cedar Springs 522-0901
Coffee Beanery . . . . . 2817 Greenville 821-2090
DeBrucque, DDS . . . . . 2735 N. Washington 522-2000
Eagle Leathers . . . . . 3912 Cedar Springs 528-4620
. . . . . 4025 Maple Ave. 528-4620
. . . . . 4117 Maple Ave. 528-4620
Gaspipe . . . . . 4435 Maple 526-5982
Graham, the Photographer . P.O. Box 190138/75219 . 522-5298
Hair Revue . . . . . 2525 Wycliff 522-6481
High Voltage . . . . . 4008 Cedar Springs 522-5800
Jim Richardson & Assoc. (property mgmt) . . 3113 Hood St. 521-3000
JOX Enterprises . . . . . P.O. Box 59943/75229 . . . . . .
Kingswood Apts. . . . . 2727 Kings Rd. 526-2690
Linda's Surplus Store . . . . . 4323 Maple 526-6601
Lobo Bookshop . . . . . 4008 "C" Cedar Springs 522-1132
Memorabilias . . . . . 3908 Cedar Springs 522-6601
Message Place . . . . . 3409 Oak Lawn #117 522-0912
Miller of Dallas . . . . . 2155 Oak Lawn . . . . . .
Oaklawn Garage . . . . . 4402 W. University 351-3058
Oak Lawn Records . . . . . 3810 Congress #121 521-0350
Off the Street . . . . . 3851 Cedar Springs 521-9051
Pastime Billiards . . . . . 3926 Cedar Springs 526-9559
Season Air (A/C, elec., plumb.) . . . . Metro—261-0335 Unit 5095
Sera Florist . . . . . 2640 N. Fitzhugh 826-3503
Shute #2 . . . . . 4008 Cedar Springs #B 521-2431
Tomorrow's Body . . . . . 4119 Lomo Alto 559-4450
Tonsorium . . . . . 2900 Henderson 823-1410
TWT . . . . . 3409 Oak Lawn #117 521-0622
Union Jack . . . . . 3918 Cedar Springs 528-9604
Video Images 349-9993
VVV Records . . . . . 3906 Cedar Springs 522-3470

DALLAS CHURCHES (Area Code: 214)
Bethany Presbyterian Church 582-4084
First Unitarian Church of Dallas . . . . . 4015 Normandy . . . . . 528-3990 or 821-8119
Church of Universal Truth . . . . . P.O. Box 683 . . . . . .
MCC-Dallas . . . . . 2701 Reagan 526-6221
United Community Church . . . . 4402 Roseland 827-5088

DALLAS CLUBS (Area Code: 214)
Adam's Inn . . . . . 4036 Cedar Springs 522-5935
Alcatraz . . . . . 3118 Oak Lawn . . . . . .
Crews Inn . . . . . 3220 N. Fitzhugh 526-9320
DEN (private) . . . . . 4114 Maple . . . . . opening soon
Eighth Day . . . . . 2509 N. Fitzhugh 823-0276
Fitzhugh North . . . . . 2543 N. Fitzhugh 823-7230
Fraternity House . . . . . 3215 N. Fitzhugh 521-1651
Hidden Door . . . . . 5025 Bowser 526-9211
High Country . . . . . 3121 Inwood 351-2278
J.R.'s . . . . . 3923 Cedar Springs 528-1004
Jugs . . . . . 2812 W. Henderson 823-0746
Landing . . . . . 2617 N. Pearl 741-0300
No Name Bar . . . . . 2513 N. Fitzhugh 823-0790
Oak Lawn Transfer . . . . . 3118 Oak Lawn . . . . . .
Peeples . . . . . 4548 McKinney 526-9291
Round-Up Saloon & Dance Hall . 3912-14 Cedar Spgs . 522-9611
Sassi's . . . . . 4516 McKinney 526-9328
Sundance Kids . . . . . 4025 Maple 526-9173
Tex's Ranch . . . . . 4117 Maple 526-9302
Texas Music & Feed Company . . . . 3136 Routh 742-2245
Throckmorton Mining Co. . . . 3014 Throckmorton . . . 521-4205
Village Station . . . . . 4001 Cedar Springs 528-6161
Wild Crowd Saloon . . . . . 2515 N. Fitzhugh 824-9158

Peter Finch in

The Trials of Oscar Wilde

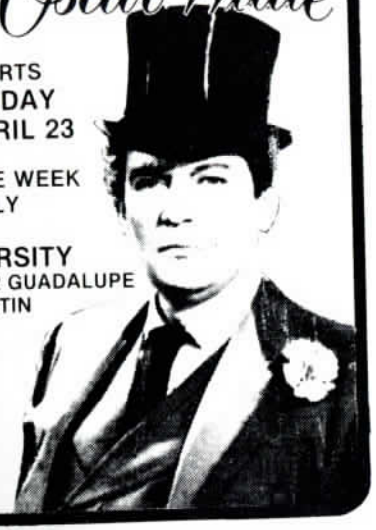

STARTS FRIDAY APRIL 23

ONE WEEK ONLY

VARSITY
2402 GUADALUPE
AUSTIN

Wooden Nickel . . . . . 3911 Cedar Springs 526-5590

DALLAS COUNSELING (Area Code: 214)

Oak Lawn Counseling Ctr. . . 3409 Oak Lawn #202 . . 528-2081

DALLAS FITNESS CENTERS (Area Code: 214)

Fitness Exchange . . . . . 2615 Oak Lawn #101 526-1220

DALLAS ORGANIZATIONS/HELPLINES (Area Code: 214)

Affirmation/Methodist . . . . P.O. Box 19059/75204 528-8484
Alcoholics Anonymous 744-3281
Cliff Dwellers Social Club . . . . . 321 N. Zang 943-0069
Community Resource Center/Gayline 748-6790
Concerned Amer. /Preserv/Human Rights 233-3100
Dallas Alternative 748-6790
Dallas County Rape Crisis 521-1020
Dallas Gay Activities Line 528-6161
Dallas Gay Alliance . . . . . Box 35011 ZIP/75235 528-4233
Dallas Suicide Prevention Service 521-5531
DGPW Assoc. . . . . Box 19412/75219 521-0432
Dignity/Outreach of Dallas . . . . . P.O. Box 50868/75250 . . . . .
Emergence (Christian Scientists) . . . . . Box 2878/75221 . . . . .
Episcopal Integrity/D-FW . P.O. Box 190331 . 522-1196/691-8403
Gay Academic Union of N. TX . Box 2402 ZIP 75221 . 691-0043
Gay Alanon 744-3281
Gay Alcoholics Anonymous 744-3281
Gay Atheist League of America . . . . . PO 190215/75219 . . . . .
Gay Bowling League 526-4938
Gay/Lesbian Support Group . . . . . UTD-SU 2.202, Box 688 . . . . . Richardson, TX 75080 . . . .
Gay Organization of Dallas . . . . . 6146 St. Moritz 748-6790
Gayline 747-3711
Greater Dallas Info & Referral Service . . . . . PO 190903/75219 . . . . .
Metaphysical Spiritual Assoc. . . . . Box 140158 821-7471
Nat'l. Org. for Women . . . . . 3108 Routh St. 742-6918
N.O.W. Lesbian Rights 526-4938
Oak Lawn Bowling Association 351-5509/521-0432
Oak Lawn Band . . . . . 2601 Wellborn 522-7770
Oak Lawn Medical Clinic . . . . . 3703 Travis #204 522-7785
Oak Lawn Tennis Assoc. 353-0186
Parents Anonymous 670-5844
Police Department-Social Services . . . . . 522-5991 or 528-4233
Presbyterians for Lesbian/Gay Concerns 522-7813
Psychiatric Emergencies—Parkland Hospital 638-1800
STD Clinic . . . . . 1936 Amelia Ct. 920-7950
Suicide Prevention 521-5531
T.H.R.F. . . . 3128 Lemmon Ave E #304 ZIP 75204 . . . 522-5991
(Texas Human Rights Foundation)

DALLAS RESTAURANTS (Area Code: 214)

Bell Pepper . . . . . 3411 McKinney 521-9035
Crackers . . . . . 2621 McKinney 827-1660
J.R.'s . . . . . 3923 Cedar Springs 528-1004
Peppino's Too . . . . . 3326 N. Fitzhugh 521-4560
Wok Chinese . . . . . 4006 Cedar Springs 528-0001

DALLAS THEATRE (Area Code: 214)

Inwood Theatre . . . . . 5458 Lovers Lane . . . . .

DENTON ORGANIZATION (Area Code: 817)

GLAD (Gay/Lesbian Assoc. of Denton) . . . . P.O. Box 951 . . . . . 382-1661/387-8216

DICKENSON ORGANIZATIONS (Area Code: 713)

Texas Bay Area Gays . . . . . P.O. Box 861 332-3737

EL PASO CLUBS (Area Code: 915)

Old Plantation . . . . . 219 S. Ochoa 533-6055
San Antonio Mining Co. . . . . 800 E. San Antonio 546-9903

EL PASO ORGANIZATIONS (Area Code: 915)

Alpha Plasma Center . . . . . 720 Texas Ave. 532-5322
Dignity/El Paso . . . . . P.O. Box 26523 . . . . .
Gala El Paso . . . . . 1836 E. Cliff 544-7475

FORT WORTH CHURCH (Area Code: 817)

Agape MCC . . . . . 2336 Hemphill @ Page 926-7000

FORT WORTH CLUBS (Area Code: 817)

Come Along Inn . . . . . S. Jennings @ Pennsylvania . . . . .
Corral . . . . . 621 Hemphill 335-0196
Krazy Kowboy . . . . . 4400 White Settlement Rd 731-8080
Mickey's . . . . . 704 Carroll 336-2472
651 Club . . . . . 651 S. Jennings 332-0745
Tender Trap . . . . . 1815 E. Lancaster 335-0031
The Lumber Company . . . . . 700 S. Jennings 332-0192
The Other Place . . . . . 1036 N. Henderson 335-1901

FORT WORTH ORGANIZATIONS/HELPLINES (Area Code: 817)

Crisis/Suicide Intervention (24 hour help) 336-3355
Dignity/Fort Worth . . . . . P.O. Box 13039/Arlington/77013 . . . . .
Lambda AA 332-3533
Tarrant Co. Gay Alliance . . . . . P.O. Box 11044 ZIP 76109 . . . . .
V.D. Clinic . . . . . 1800 University 870-7223

GALVESTON CHURCH (Area Code: 713)

Metropolitan Community Church 1804 69th 765-7626

GALVESTON CLUBS/HOTELS (Area Code: 713)

An'us/Fly . . . . . 2101 O½ St 763-9842
Kon-Tiki/Blue Room 214 23rd 763-9031
Mary's II . . . . . 2502 Q½ St 763-9435
Robert's LaFitte . . . . . 213 Kempner 765-6896
Silver Palace . . . . . 2214 Mechanic 763-9334
Silver Dollar Lounge . . . . . 214 23rd & Tremont 763-9031

GLENROSE HOTEL (Area Code: 817):

El Rancho Vista . . . P.O. Box 245/76043 . . . 897-4982/645-5192

HOUSTON ACCOMMODATIONS (Area Code: 713)

Houston Guest House . . . . . 106 Avondale 520-9767

HOUSTON ACCOUNTANT (Area Code: 713)

Tom Mitchell, CPA 871-8578

HOUSTON ADULT BOOKSTORES (Area Code: 713)

Asylum . . . . . 1201 Richmond . . . . .
Ballpark . . . . . 1830 W. Alabama . . . . .
Kirby Newstand . . . . . 3115 Kirby 520-0246
Mangum Road News . . . . . 3837 Mangum . . . . .
Stadium I . . . . . 4629 W. 34 . . . . .
Stadium II . . . . . 3519 Bellaire Blvd. . . . . .
Studz News . . . . . 1132 W. Alabama . . . . .

HOUSTON ADULT THEATRE (Area Code: 713)

French Quarter . . . . . 3201 Louisiana 527-0782

HOUSTON ATTORNEYS (Area Code: 713)

Burris, Leon . . . . . 8242 Howard Dr. 649-3110
Schwab, M. Robert 526-9139
Telford, Phillip D. . . . . 5433 Westheimer #603 622-5678

HOUSTON BATHS/GYM (Area Code: 713)

Box Office . . . . . 1625 Richmond 522-1625
Club Houston . . . . . 2205 Fannin 659-4998

Van Ooteghem

ONLY IN HOUSTON!!!

In one year, a female mayor . . . a black police chief . . .
NOW, GARY VAN OOTEGHEM—HARRIS COUNTY TREASURER
Volunteers needed for phone bank and direct mail
at 524 Westheimer

REPUBLICAN PRIMARY*

HARRIS COUNTY TREASURER

*Any registered voter may vote in the Republican Primary
May 1, 1982

Paid for by Citizens for Government Economy Joe Thornton, Treasurer
604½ Westheimer, Houston, Texas 77006

NOW OPEN 6PM
TUESDAY thru SATURDAY
with
50¢ BEER plus
$1 BAR DRINKS
and
NO COVER
TILL 9PM

ASTRAPLEX

805C OLD WELBORN RD.
COLLEGE STATION
696-1100

APRIL 28

WEDNESDAY SHOW

with
LINDSY LOVE, LISA KING and ANGELIQUE DIOR

Midtowne Spa	3100 Fannin @ Elgin	522-2379
2306 Club	2306 Genesee	528-6235

HOUSTON BUSINESSES/SERVICES
(Area Code: 713)

Academy	2030 Westheimer	526-0929
Artcards	2015-D W. Gray	520-6379
Blue Iris	3618 S. Shepherd	523-1827
Boom Town Blooms	3210 S. Shepherd	526-8110
Brazos Paint and Body Shop	2500 Brazos	522-0722
Byman's Fine Furnishings and Environmental Design	608 Westheimer	529-8002
Chandler's Nostalgia	1832 Westheimer	527-8402
Downbeat Records	2111 Richmond	523-8348
Dragon & the Rat (antiques, etc.)	1416 Westheimer	520-5293
Dunwoody Graphics	2029 Singleton	868-3084
Eagle Leathers	1732 Westheimer	526-1490
	302 Avondale	522-0651
	1022 Westheimer	522-0651
Eagle Uniforms	1735 Westheimer	526-1490
Entertainment Agency (candies)	9777 Harwin #304	977-1447
Eurotan	3701 Montrose	529-5100
F. Miller Insurance Services		528-4669
Facets	1412 Westheimer	523-1412
Hair Craft One	2110 Lexington	526-5472
Hair Craft Two	2011 S. Shepherd	528-2260
Home Maintenance Service		660-6212
Jardin De St. Francis (Flowers)	1016 Peden	529-7576
Job Store	224 Westheimer	520-5627
K&G Construction		529-8576/529-8310
Kirk Schlein Catering	724 E. 21st	861-6769
Kwik-Kopy	3317 Montrose	522-1896
LeBaoul (art gallery)	4317 Montrose	521-3348
Lionel Hair Designs	3220 Yoakum	526-4494
Manhole (clothing)	1983 W. Gray	522-1089
Memorabilias	3616 S. Shepherd	522-6542
Message Corps of Houston	202 N. Loop W. #220	864-6207
Montrose Ventures, Inc.	2205 Montrose	527-0686
Mrs. Gray (psychic)	2119 S. Shepherd	528-9675
Oh, Boy Boots	912 Westheimer	524-7859
Pet Shop & Bird Clinic	3118 Smith	529-7266
pHOTography; Eli Gukich		523-0315
Record Rack	3109 S. Shepherd	524-3602
Single Services (laundry/d.c.)	1621 Westheimer	524-9560
Speedy Printing Serv.	5400A Bellaire Blvd	667-7417
Sports Locker	311 Westheimer	520-6555
Steven's of Hollywood	2143 Westheimer	522-7477/651-9750
TexEscort (escort serv.)		751-9000
The Little Watch Shop	1919 S. Shepherd	524-2648
The Lion House Cleaning Company	5909 Inwood	789-4632
Trans Video	2303 W. Alabama	850-0219
	11727 Airline Drive	847-1889
Travel Tech (travel agency)	5719 Kirby #20	522-8227
TWT	2205 Montrose	527-9111
TWT Graphics (Art Design, Typesetting)		527-9111
Union Jack	1212 Westheimer	528-9600
Video Environment	1988 W. Gray	526-4327
Video Match (dating serv.)		526-6779
Wilde 'n' Stein Books	520 Westheimer	529-7014

HOUSTON CHURCHES (Area Code: 713)

Bering Memorial UMC	1440 Hawthorne	526-1017
Church of Christ	520 Westheimer	777-9286
Church of Christian Faith	413 Westheimer	529-8005
Congregation Beth Chaim/MCCR		688-8997/861-9149
First Unitarian Church	5210 Fannin	526-1571
MCCR	1919 Decatur	861-9149

HOUSTON CLUBS (Area Code: 713)

Badlands	304 Avondale	
Baja's	402 Lovett	527-9866
Barn	710 Pacific	528-9427
Brazos River Bottom	2400 Brazos	528-9192
Briar Patch	2294 Holcombe	665-9678
Chicken Coop	535 Westheimer	526-2240
Copa	2631 Richmond	528-2259
Different Drum	1732 Westheimer	528-8528
Dirty Sally's	220 Avondale	529-7525
EJ's	1213 Richmond	527-9071
Exile	1011 Bell	659-0453
Galleon	2303 Richmond	522-7616
Gay Boy Int'l.	1419 Richmond	528-8903
Grant St. Station	2327 Grant	528-8342
Happy Trails (private)	715 Fairview	521-2792
Hole, The	109 Tuam	522-6178
JR's	808 Pacific	opening soon
Just Marion & Lynn's	817 Fairview	528-9110
Keyboard	3012 Milam	528-6988
Kindred Spirits	5245 Buffalo Speedway	665-9756
Lampost	2417 Times Blvd.	528-8921
Lazy J	312 Tuam	528-9343
Loading Dock	1735 Westheimer	520-1818
Mary's	1022 Westheimer	528-8851
Midnite Sun	534 Westheimer	526-7519
Miss Charlotte's Dance Hall & Saloon	911 W. Drew	528-8840
Montrose Mining Co.	805 Pacific	529-7488
Montrose Pub	1318 Westheimer	523-0035
Numbers Two	300 Westheimer	526-6551
1 on 1	1016 W. Gray	528-8503
Pink Elephant	1218 Leeland	659-0040
Ranch	6620½ S. Main	528-8730
Truckstop	Mason @ Avondale	
Twins	535 Westheimer @ Stanford	520-0244
Venture-N	2923 S. Main	522-0000

HOUSTON COUNSELING (Area Code: 713)

Felps, Stuart, MA, EDS (psychotherapist)		526-2466
Gonzales, Ambrosio, (MSW)	3323 Yoakum	527-9302
Inst. for Mental Devel.	3700 Milam	523-0760
Kingan, Peter, MA (Psychiatry)		522-9816
Kristian, James D. Ph.D.(hypnosis)		977-2485

HOUSTON DOCTORS (Area Code: 713)

Fraternalli, Paul, DDS	6 Chelsea	523-7432
Hinkle, David, MD (Psychiatry)		522-9816
Jackson, R. Mark, OD (Optometry)		681-9666
Smith, Bruce W., DDS	4410 Montrose	529-4364
Strauss, Gerald Z., MD	12 Oak Tower, #1330	877-8805

HOUSTON FITNESS CENTERS (Area Code: 713)

Fitness Exchange	3307 Richmond	524-9932
Jim's Gym	607 Westheimer	528-5467

HOUSTON ORGANIZATIONS/HELPLINES (Area Code: 713)

A Capella Chorus (Church of Christ)		777-9286
Alpha Plasma Center	1520 Capitol	225-9178
Astro Rainbow Alliance for the Deaf—Voice & TTY		524-4793

PEPPINO'S TOO
ITALIAN RESTAURANT

SPECIAL
STEAK MILANO
FILET TOPPED WITH FRESH MUSHROOMS SAUTEED IN GARLIC BUTTER, PASTA, VEGETABLE, SALAD AND GARLIC BREAD
2 FOR $12.95

HOURS
MONDAY-FRIDAY
11AM-2PM
TUESDAY-SUNDAY
5:30PM-10:30PM

3326 N. FITZHUGH
DALLAS • 521-4560

COUNTRY SHOW EVERY THURSDAY 9PM

BEER BUST 3PM-7PM DAILY

TEXAS MUSIC & FEED CO. INC

OPEN NOON DAILY — WELL DRINKS AND BEER 85¢ EVERY DAY

THE DENA KAYE SHOW

WED., APRIL 21

8PM-MIDNIGHT —TELEPHONE FOR RESERVATIONS
(214) 742-2245
3136 ROUTH AT CHELSEA SQUARE, DALLAS

EJ's WATER HOLE
1213 RICHMOND
HOUSTON
527-9071
4-7:30PM
EXTRA PARKING ON THE CORNER OF MT. VERNON & RICHMOND

JOHN DAY AND COMPANY

THE REVIVAL MEETING
(OLD-TIME GOSPEL)
8PM SUNDAY APRIL 18TH
JOHN DAY AND COMPANY

7:30PM-1:30AM WED. APRIL 21
"COUNTRY-WESTERN" NIGHT
FEATURING
MIKE HAMMOND AND THE BUCKSKIN BAND

Reed's Key Shop
Jim Reed
Locksmith

Bring your locks in for repairing or rekeying

Auto keys and locks are our specialty

1620 Commonwealth
Houston

9-6PM 6 days
523-2927

The Best in West Texas

(915) 366-6799
8401 Andrews Hwy
Odessa, Texas

The CAPRI CLUB

Bayou City Men's Chorus	523-5228/522-9318
Between Two Worlds	3317 Montrose #A Box 1018 529-1913
BWMT(Black & White Men Together)	523-2997/747-9812
Community Coffee House	3405 Mulberry 529-7014
Court of the Single Star	109 Avondale #15 526-2469
Crisis Hotline	228-1505
Dial-A-Gay-Atheist	524-2222
Diana Foundation	2700 Mason ZIP 77006
Dignity (Catholic gays)	P.O. Box 66821/77266 528-7644
Episcopal Integrity Houston	Box 66008 526-0555
Families and Friends of Gays (6p-10p)	664-5339
FM 1960/Greenspoint Far Away Friends	PO 73448 Dept 150 821-9681
	528-1311
Gay & Alive Sharing Experience	
Gay Archives of Texas	P.O. Box 16041/77022
Gay Atheist League of America	3317 Montrose #1193
Gay Hispanic Caucus	2722 Newman St #12 521-0037
Gay Nurses & Physicians of Houston Hepatitis Hotline	
	10A-2p 933-6020
	2p-10p 777-2287
	12mn-3a 933-6020
	3a-10a 777-2287
Gay Political Caucus (mail add: Box 66664, Houston 77006)	
(meeting at)4600 Main #217	521-1000
Gay Pride Week '82	529-5766
Gay Resource Services	UH/Central Campus 749-3489
Gay Rights A.C.L.U.	Box 66844 ZIP 77006
Gay Rights National Lobby	521-0196
Gay Switchboard	529-3211
H.O.M.E. Coalition	1409 Oakdale 521-0196
Houston Data Professionals	523-6922
Houston Health Dept.	1115 N. McGregor 222-4201
Houston Plasma Services	4040 SW Fwy #222 871-1456
Houston Symphony	224-4240
Human Rights League	Box 3624 ZIP 77001 523-6969
Interact	Box 16041 ZIP 77022 529-7014
Lambda Alanon	521-9772
Lambda Center For Alcoholics	521-9772
Lesbian/Gay People in Medicine	665-4760
Lutherans Concerned for Gay People	453-1143
	or 521-0863
	680-1081
MGM Pageants	
Montrose Activity Center	1423 Holman
Montrose Clinic	104 Westheimer 528-5531
Montrose Counseling Center	900 Lovett #207 529-0037
Montrose Family	3207 Montrose 522-5427
Montrose Patrol	P.O. Box 3833/77001
	520 Westheimer 528-CARE
Montrose Singers	527-9669
Montrose Sports Assoc.	Jim Reagan, Director
	2102 Bancroft #3/77027 622-3304
Men's Bowling	Mike 960-1518
Mixed Bowling	Phill 524-5912
Softball	Don 523-8802
Tennis	Rich 524-2151
Volleyball	Royce 880-2930
Women's Softball	Martha 728-9371
Montrose Symphonic Band	527-9669
Mustang Club, Inc.	Box 66134 ZIP 77006
Neartown Assoc.	3317 Montrose #131
Plasma Services of Houston	4040 S.W. Fwy. #222 871-1456
Rice Gay/Lesbian Support Group	P.O. Box 1892 (Univ.)988-7548
Texas Bay Area Gays	P.O. Box 861, (Dickinson, TX) 332-3737
Texas Human Rights Found	1519 Maryland 526-9139
Unitarian-Universalist Gay Caucus	5210 Fannin 520-9767
Weslayan Fellowship (Meth)	1222 Eastwood 928-6734

HOUSTON RESTAURANTS (Area Code: 713)

Bacchus	523 Lovett 523-3396
Baja's	402 Lovett 527-9866
Bannister, The	1322 Westheimer 526-0355
Brasserie	515 W. Alabama 526-6566
Cheese, Wine Etc.	1900 N. Loop W.(City Serv. Bldg) 957-1370
D'Amore's	219 Westheimer 520-1864
Decatur Cafe	708 W. Alabama 528-8837
Happy Villa	424 Westheimer 520-7427
House of Pies	3112 Kirby 528-3816
House of Pies	6142 Westheimer 782-1290
Mexican Restaurant	813 Richmond 522-2365
9er's	1303 Westheimer 528-8823
Omar's	808 Lovett 528-3569
Rascal's	2702 Kirby 524-6272
Spanish Flower	3921 N. Main 869-1706
Tim's Coffee Shop	1525 Westheimer 529-2289

HOUSTON THEATRES (Area Code: 713)

Greenway III	Hwy 59 at Bflo. Spdwy 626-3339
River Oaks Theatre	2009 W. Gray 524-2175

KEY WEST, FL GUEST HOUSE (Area Code: 305)

Sea Isle	915 Windsor Lane 294-1772

LAREDO CLUB (Area Code: 512)

Sasse's Le Club	Hwy 59E 727-5244

LONGVIEW CLUB (Area Code: 214)

Rainbow Connection	2110 S. Eastman 757-9921

LUBBOCK CLUB (Area Code: 806)

Papillon	1204 Broadway 763-7729

LUBBOCK ORGANIZATION (Area Code: 806)

Episcopal Integrity/W. TX	P.O. Box 5460 839-2809

McALLEN CLUB (Area Code: 512)

Etc., Etc. Club	1617 N. 11½ St. 687-9922

NEW ORLEANS CLUB

Bourbon Pub	801 Bourbon St.

ODESSA CLUB (Area Code: 915)

Lasso Saloon	2425 W. Murphy (opening soon)
The Capri	8401 Andrews Hwy 366-6799

SAN ANTONIO BUSINESSES (Area Code: 512)

Bexar Florist	112 Mission 271-3643
First Star News	513 E. Houston
First Star News	6724 San Pedro 826-9057
Kevin Wagner Unique Cards/Gifts	1805½ Main 733-3555
The Unicorn Cards &Gifts	4104 McCullough 824-6204

SAN ANTONIO CHURCH (Area Code: 512)

MCCSA	107 S. Pine 271-7353

SAN ANTONIO CLUBS/BATHS (Area Code: 512)

Bonham Exchange	411 Bonham 271-3811
Club Atlantis	321 Navarro 225-9468
Crew	309 W. Market 223-0333
Executive Health Club	723 Ave. B 225-8807
Faces	119 El Mio 341-4302
Korral	622 Roosevelt 533-5049
L.J.'s	3503 West Ave 341-9359
Madam Arthur's	607 N. St. Mary's 225-9678
San Pedro Mining Co.	826 San Pedro 223-0234
Snuffy's Saloon	820 San Pedro 224-7739
Sunset Boulevard	1430 N. Main 225-6654
Talk of the Town	3530 Broadway 826-9729
Warehouse Saloon	134 W. Turbo 349-2712

SAN ANTONIO ORGANIZATIONS/HELPLINES (Area Code: 512)

Alcohol Counseling & Detox MHMR	421 6th St 225-4227
Church Theatre	1150 S. Alamo 224-4085
Crisis Hotline	227-4357/736-1877
Dignity/San Antonio(Gay Catholics)	310 Gardina/ZIP 7821[illegible]
	735-[illegible]191
Drug Abuse MHMR	3721A S. Presa St 533-9156
Eleanor Roosevelt Demo. Club	P.O. Box 12197 733-8388
Family Services Assoc	230 Pereida 226-3391
Forward Found., Inc. (community education)	222-9575
Friends, Etc.	7115 Blanco Rd. #114-315, ZIP 78216
Gay Services Healthline	Box 12706, ZIP 78212 222-1810
Gay Switchboard	733-7300
Helpline (Drug Abuse Central)	225-4066
Lambda	402 E. Carson 271-3643
Las Mujeres/Women's Center	802 E. Mistletoe 736-6478
Lesbian & Gay People in Medicine	1015 W. Woodlawn/78201
N.O.W.	P.O. Box 955/78294 736-0362
Parents & Friends of Gays	511 E. Park 222-1810
Plasma Services	112 Auditorium Circle 223-2958
Professional Assoc. of San Antonio (PASA)	Box 5992/78201
Runaways (Youth Service Project)	299-7660
SAGA	P.O. Box 926/78294 733-5741
San Antonio College (Cath. Stdnt Ctr)	312 W. Courtland
San Antonio Free Clinic	1136 W. Woodlawn 733-0383
	or 732-4661
San Antonio Plasma Services	112 Auditorium Cir. 223-2958
The Bridge (youth shelter)	606 Wilson Blvd 734-9532
V.D. Testing (Healthline)	222-1810

SHREVEPORT, LA. CLUBS (Area Code: 318)

Open Closet Boutique (Florintene Club)	728 Austin

TEXAS ORGANIZATIONS

Lesbian/Gay Dem. of Texas (Austin)	P.O. Box 822 (512) 478-8653
Texas Gay Task Force (Dallas)	(214) 827-2957
Texas Gay Task Force (Denton—Newsletter & Pubs Office)	P.O. A-K, 76201 (817) 387-8216
Texas Gay Task Force (Houston—State Headquarters)	P.O. 66282, 77006 (713) 529-7014/522-1659

ANDRE "RIP" CORLEY,
R.N., M.S.S.W.,
LICENSED PSYCHOTHERAPIST,
INDIVIDUAL, GROUP, AND
RELATIONSHIP THERAPY,
announces the expansion of practice to include stress management and habituation control of smoking, eating, and alcohol consumption using hypnobehavioral therapy and biofeedback.

DALLAS, TX (214)
826-0885
VISA & MASTERCARD

NEUROLINGUISTIC
PROGRAMMING
(Answered 24 hours)

GAY MOVIES ON VIDEO TAPE

LARGEST SELECTION
IN THE SOUTHWEST
BEST PRICES ANYWHERE

$39.99 EXCHANGE
ALL BIG THEATRICAL RELEASES
HUNDREDS IN STOCK
SELECTED SELECTIONS FOR RENT

TRANS-VIDEO

OPEN 7 DAYS, 9AM-9PM
HOUSTON—2303 W. ALABAMA
850-0219

HOUSTON—11727 AIRLINE DRIVE
847-1889
(NEAR GREENSPOINT MALL)

DALLAS—8024 FOREST LANE
348-9460

WESTHEIMER COLONY ART FESTIVAL

$5 LIQUOR BUSTS
4-7PM
this
SATURDAY
and
SUNDAY

Steak night
6pm WEDNESDAY
on the patio

Dirty Sally's

220 AVONDALE IN HOUSTON

YOU ARE CORDIALLY
INVITED TO THE PREVIEW

GRAND OPENING
THURSDAY, APRIL 22

OF HOUSTON'S NEWEST CRUISE BAR

JR.'S
Bar & Grill
HOUSTON
808 PACIFIC

COMPLIMENTARY BAR DRINKS 8-10PM

. . . ASK YOUR FAVORITE BARTENDER AT THE

MONTROSE
FOR A MAN'S MAN
MINING COMPANY
805 PACIFIC Houston

FOR YOUR
PRIVATE INVITATION

Some Real Good Reasons To Go To

house of pies

RESTAURANT AND BAKERY

- Freshly-Squeezed Orange Juice
- Freshly-Ground Coffee
- Huge Three-Egg Omelettes
- Eggs Benedict
- Freshly Home-Made Muffins
- Third-Pound Hamburgers
- Real Chicken-Fried Steak
- Fluffy Pancakes
- Sour Cream Coffee Cake
- Super Soups
- Outstanding Cooks
- Friendlier Service
- 40 Varieties of Freshly-Baked Pies and Cakes

OPEN 24 HOURS

Serving Breakfast (All Day and Night) Lunch and Dinner

3112 KIRBY • HOUSTON • 528-3816
6142 WESTHEIMER • HOUSTON • 782-1290